FLINT MEMORIAL LIBRARY
3 1550 00209 7704

GOLDEN YEARS '59

R
974.4
For Reference
Not to be taken from this room

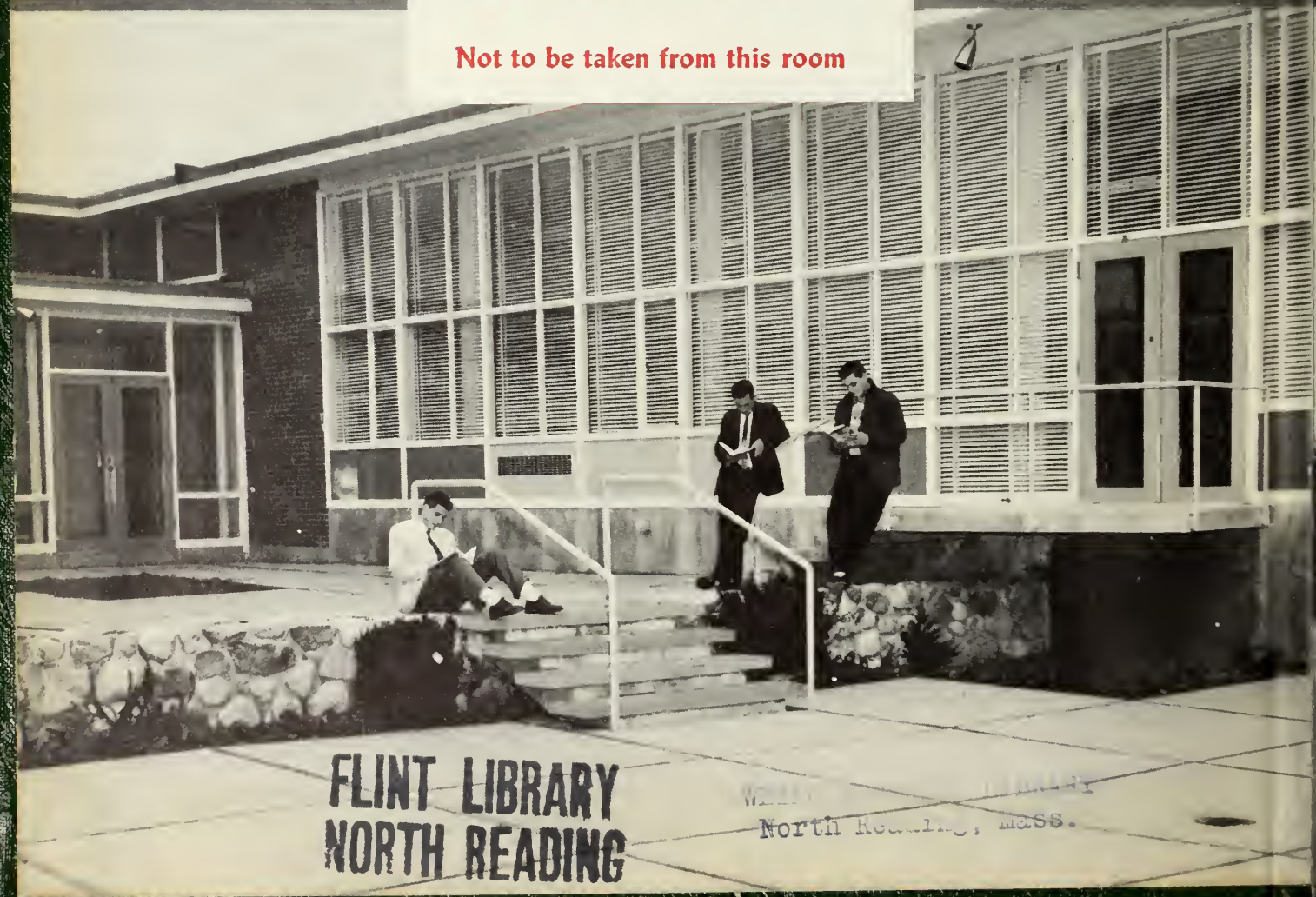

FLINT LIBRARY
NORTH READING

North Reading, Mass.

The Golden Years

Created and Published
by
The First
Senior Class
to
complete four
high school years
in the North
Reading School
system,
North Reading,
Massachusetts

VOLUME II

Dedication

UNDERSTANDING . . . HELPFUL . . . LOYAL . . . CO-OPERATIVE—you have been a true friend to all of us.

We, the Steering Committee of the nineteen hundred and fifty-nine **Golden Years** of North Reading High School, do with affection and gratitude, dedicate this, our yearbook, to you, Mr. Boothby, so that you may know how greatly your participation and your interest in our activities have been appreciated.

Our Memories

HERE AT NORTH READING HIGH

Administration 4
Faculty 6
Seniors 11
Activities 49
Athletics 59
Undergrads 69
Advertisers 77

Our Mascot
"Buzz"

Mr. J. Turner Hood, Jr.
Superintendent

Our

YOUR LEADERSHIP WILL

My congratulations to you, the class of 1959, for having completed this phase of your education. You will discover that education is a never-ending process which will continue as long as you live.

May I leave with you the philosophy, expressed in the following quotation, which has comforted me on many occasions:

"DON'T LET IT WORRY YOU

"If your efforts are criticized, you must have done something worthwhile.

"If someone calls you fool, go into silence and meditate.

"If the world laughs at you, laugh right back. It's as funny as you are.

"If you have tried to do something and failed, you are vastly better off than if you had tried to do nothing and succeeded.

—Texas Parent-Teacher"

The Twenty-third Psalm.

Gregg in use.

The diploma sheet is signed.

Administration

LONG BE REMEMBERED

THE CLASS OF 1959:

It is a pleasure to have the privilege of writing these few paragraphs for your yearbook.

I am sure that you realize that you are the first graduating class from North Reading High School to have received all twelve years of your education in our school system. I believe that your theme "Memories" is a most appropriate one, for you have been a part of the tremendous growth that has characterized the school system of this town. You have seen a one-building school system overflow into the Grange, Legion, and Town Halls and finally resort to a double-session basis so that all students could be housed. You have seen the agonizing delays with the building of the high school. In September, 1957, you entered the new building and returned to a single session. You have seen the school grown in slightly over one year from a mere building into a functioning high school.

The above mentioned developments have afforded the Class of 1959 many unique experiences, both of the unhappy and happy variety. You have participated in the growing pains of the last few years. You have experienced frustrations and delays that at times seemed without answer. However, you have had the satisfaction of participating in the solution of many of the problems and in the establishment of traditions that will serve as guideposts to future classes.

You have memories that will provide many pleasant interludes as the years pass by. Fortunately, the pleasant memories will soon crowd from your mind the less desirable ones. The truly important incidents will replace the trivial. I am sure that you will feel justifiable pride in your part in the development of the North Reading High School.

In conclusion, I wish each and every one of the graduates of 1959 the utmost success in whatever endeavor that he or she may choose.

Very truly yours,
Daniel C. Boothby
Principal

Mr. Daniel C. Boothby
Principal

"Your attention, please!"

"Take a letter!"

Good news tonight!

ENGLISH DEPARTMENT

Miss Anna M. De Moor
Mrs. Stephanie Delaney
Mr. John R. Burns
Mrs. Mary H. Dooley

HISTORY DEPARTMENT

Mr. William B. Driscoll
Mrs. Elisabeth R. Boyce
Mr. Ernest J. Coulouras

SCIENCE DEPARTMENT

Mrs. Mildred E. Barmby
Mrs. Ralph V. LoPilato
Mr. Stephen M. McGrail
Miss Jean Barmby

Faculty

NEVER BE FORGOTTEN

LANGUAGE DEPARTMENT

Miss Beatrice M. Mercurio
Mr. Donald E. Boucher

MATH DEPARTMENT

Miss Doris J. Mooers
Mr. F. James W. Lazenby

COMMERCIAL DEPARTMENT

Mr. Arthur A. Barresi
Mrs. Barbara J. O'Riordan
Mr. Thomas Triangale

PRACTICAL ARTS DEPARTMENT

Mrs. Mildred E. Mathews
Mr. John L. Kalinen
Mr. Victor J. Sticklor
Mrs. Michelina McCarthy

HEALTH AND NUTRITION DEPARTMENT

Dr. W. Hadley Hoyt
Mrs. Louise B. Gascoigne
Mrs. Ruth V. Killeen
Mrs. Elizabeth C. Johnson

MAINTENANCE DEPARTMENT

Mr. Clarence E. Nutter
Mr. Walter F. Carpenter

GUIDANCE DEPARTMENT

Mr. David O. Lynch

FINE ARTS DEPARTMENT

Mrs. Barbara M. MacLeod
Mr. Harold L. Weisse, Jr.
Mrs. Agatha Eisenhaure

PHYSICAL EDUCATION DEPARTMENT

Mr. Lester E. Levey
Miss Evelyn K. Florence

"Your excuse, please?"

Checking future grads.

"The N.R.H.S. payroll?"

The National Honor Society
comes to N.R.H.S.

"Working card, you say?"

Our adviser advises.

DEDICATION

We, the Seniors of North Reading High School, wish to dedicate this, the Senior section, to you, Mrs. Delaney, in appreciation for your understanding and contributions to this, the Class of 1959.

SENIORS

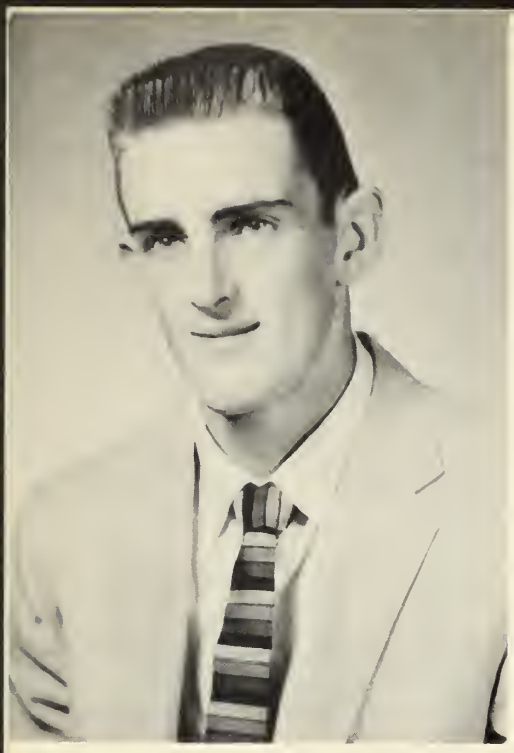

RICHARD F. BARRON
"Richie"

"When Richie is playing, you'll probably be hearing
His girlfriend Meri doing plenty of cheering."

Activities: Captain, Basketball; Baseball; Co-Captain, Track; Leaders' Club; Boys' Club; Yearbook Staff; Student Council.

Pet Peeve: "Meri."

Favorite Memory: Mr. Burns.

Ambition: To be a physical education teacher.

LAURENCE BERNAT
"Larry"

"Here is a boy we think is keen;
You should see him on our football team."

Activities: Football; Track; Yearbook Staff; Stenroh Boys' Club; Leaders' Club

Pet Peeve: People who pass hitchikers

Favorite Memory: Fire drills

Ambition: To further my education

DIANNE K. BLACK
"Diane"

"Here is a girl all for sports—
A champion player on our courts."

Activities: Yearbook Staff, Basketball, Softball, Leaders' Club, Norehise Girls' Club, Senior Play Cast

Pet Peeve: Math

Favorite Memory: Junior Prom.

Ambition: To go to college.

PAULA A. BLANCHARD
"Paula"

"To follow her soldier all over the states
Is the kind of future that Paula rates."

Activities: National Honor Society; Yearbook Staff; Girls' Club; Leaders' Club; Softball; Cheerleading; Basketball.

Pet Peeve: The Army

Favorite Memory: Yearbook meetings and cheering at football games.

Ambition: To be a secretary.

LOVINA BOURNE
"Lee"

"Where there's fun, she's always in it—
Never still for half a minute."

Activities: Yearbook Staff; Norehise Girls' Club; Baton Squad

Pet Peeve: Doing homework and not having it collected.

Favorite Memory: One day last summer.

Ambition: To be an airline stewardess.

PHYLLIS C. BRENNAN
"Phyll"

"Her sweet smile and cute way
In our hearts will always stay."

Activities: Norehise Girls' Club; Leaders' Club; President, Dramatics Ciub; Yearbook Staff; Cheerleading; Senior Play Cast.

Pet Peeve: My "idibityness."

Favorite Memory: September 16, 1958.

Ambition: To be a nurse.

REBECCA M. BRYANT
"Becky"

"We'll remember 'Becky' for her winning smile,
'Cuz she'll keep you laughing all the while."

Activities: Director. Baton Squad; Cheerleading; Dramatics Club; Yearbook Staff; Senior Play Cast; Debating Club; Norehise Girls' Club.

Pet Peeve: French II

Favorite Memory: Being princess of the Junior-Senior Prom.

Ambition: To be a forest ranger.

JUDITH ANNE CALDWELL
"Judy"

"To those who know her, she's lots of fun—
A willing friend to everyone."

Activities: Future Teachers' Club; Vice-president, National Honor Society; Junior Ring Committee; Student Council; Calendar Committee; Norehise Girls' Club; Co-Editor-in-Chief, Yearbook; Secretary, Sophomore Class.

Pet Peeve: Homework and rainy days.

Favorite Memory: June 22, 1957.

Ambition: To travel.

LINDA J. CAULK
"Lin"

"The quietest person we can recall;
This is our Linda, admired by all."

Activities: Norehise Girls' Club, Steering Committee.

Pet Peeve: Noise in the lunch room.

Favorite Memory: Junior-Senior Prom.

Ambition: To work at an airport.

GEORGE D. CEASER
"George"

"Down the corridor come fire and flash;
We know in a minute George is late for class."

Activities: Stenroh Boys' Club, Yearbook Staff.

Pet Peeve: Homework.

Favorite Memory: Friday nights.

Ambition: To join the Marines.

WILLIAM A. CEASER
"Bill"

"Smooth and suave he's said to be;
These words describe him to a 'T'."

Activities: Yearbook Staff, Stenroh Boys' Club.

Pet Peeve: Cafeteria lunches.

Favorite Memory: Mr. Green's shop math class.

Ambition: To join the Navy.

ETHEL CHISHOLM
"Ethel"

"Quiet and reserved she's said to be;
In the world of nursing she'll hold the key."

Activities: Softball, Yearbook Staff.

Pet Peeve: Getting up early.

Favorite Memory: One special dance.

Ambition: To be a nurse.

MILDRED CHRISTIE
"Millie"

"Our 'Millie," who has red hair,
Goes through life with a nonchalant air."

Activities: Softball, Yearbook Staff, Basketball, Norehisc Girls' Club.

Pet Peeve: Homeroom.

Favorite Memory: Office practice classes.

Ambition: To become a stewardess.

EILEEN M. CONNORS
"Eileen"

"A kind friend and faithful too,
She always has a smile for you."

Activities: President, National Honor Society; Student Council; Norehisc Girls' Club; Basketball; Softball; Co-editor, Yearbook; Senior Play Cast; Rifle Club; Steering Committee.

Pet Peeve: Camping out in the rain.

Favorite Memory: Coming to N. R. H. S.

Ambition: To complete my education.

PAUL DORSEY
"Paul"

"Paul, we know, is a likable fellow;
His brain is sharp and his humor is mellow."

Activities: Senior Play Cast, Basketball, Baseball, Stenroh Boys' Club.

Pet Peeve: Cafeteria lunches.

Favorite Memory: Mr. McGrail's homeroom.

Ambition: To be a millionaire.

BETTY L. DOWNES
"Betty"

"'Betty' is full of vim and vigor;
In our class she's an active figure."

Activities: National Honor Society; Student Council; Future Teachers' Club; Norehise Girls' Club; Chairman of Write-ups, Yearbook; Steering Committee, Yearbook.

Pet Peeve: The results of my physics experiments.

Favorite Memory: Summer of '58.

Ambition: To be a domestic engineer.

WAYNE B. FACE
"Wayne"

"A witty senior with plenty of style—
His clever remarks make everyone smile."

Activities: Football; President, Stenroh Boys' Club; Yearbook Staff; Student Council; Basketball; Baseball; Calendar Committee.

Pet Peeve: Tests.

Favorite Memory: Algebra II with Mr. George.

Ambition: To be an engineer.

MARY J. FANO
"Fano"

"Mary's a gal that's gonna go far;
She'll have a mink coat and flashy sports car."

Activities: Yearbook Staff, Norehise Girls' Club.

Pet Peeve: A cheater.

Favorite Memory: Mr. Tringale's class.

Ambition: To be an accountant.

DIANNE GALLEY
"Dianne"

"To become a hairdresser is her ambition.
She'll scale the heights as a 'colortishun'."

Activities: Norehisc Girls' Club, Yearbook Staff.

Pet Peeve: English.

Favorite Memory: Consumer Education.

Ambition: To become a hairdresser.

WALTER F. GESWELL
"Walt"

"About this lad the girls all rave;
'Tis his wavy hair they crave."

Activities: Student Council; Yearbook Staff; Ushers' Club; Senior Play; Basketball; Stenroh Boys' Club.

Pet Peeve: Homework.

Favorite Memory: Algebra II.

Ambition: To go back to Pennsylvania.

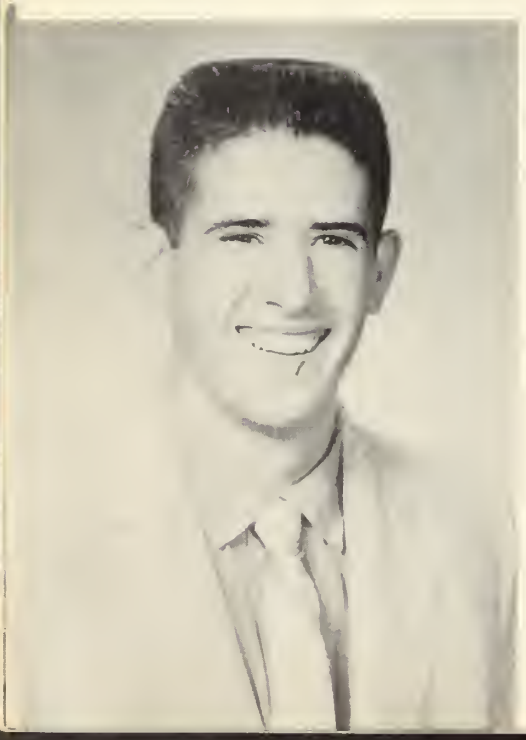

WILLIAM R. HALEY
"Reed"

"A car that won't go but gives with a buzz;
All that Reed wants is a new car that does."

Activities: Steering Committee; Stenroh Boys' Club; Yearbook; Senior Play.

Pet Peeve: Cafeteria lunches.

Ambition: To join the Navy.

MEREDITH J. HASELTON
"Meri"

"Her personality rates an 'A'—
That's what her boyfriend is bound to say."

Activities: Cheerleading; President, Norehisc Girls' Club; Yearbook Staff.

Pet Peeve: Possessive boys.

Favorite Memory: My trip to New York.

Ambition: To go to Chandler.

MARY HENRY
"Mary"

"Because of her friendly and talkative ways,
Mary will have many memorable days."

Activities: Norehisc Girls' Club; World Affairs Club; Steering Commitee, Yearbook.

Pet Peeve: Waiting for drivers' education to start.

Ambition: To earn my M. R. S.

FRED HESELTON
"Fred"

"Fred's not noisy, loud, nor gay,
But enjoys life in a quiet way."

Activities: Boys' Club.

Favorite Memory: The Navy Band.

Ambition: To be a sailor.

BARBARA J. HICKS
"Barb"

"Here is Barb, and can she draw!
Her every sketch is without a flaw."

Activities: Artist, Yearbook; Baton Squad; Softball; Norehisc Girls' Club; Steering Committee, Yearbook; Senior Play Cast; Cheerleading.

Pet Peeve: Getting up early and being the first to school.

Favorite Memory: My first formal.

Ambition: To travel.

JOHN C. HOY
"John"

"In consumer ed. he was always a clown.
When he's around, you'll seldom frown."

Activities: Yearbook Staff; Boys' Club.

Pet Peeve: Lunches.

Favorite Memory: Mr. Curran's English class.

Ambition: To be a millionaire.

PHILIP HOYT
"Philly"

"Peace of mind is what he's found;
A success in life is where he's bound."

Activities: Boys' Club; Yearbook Staff.

Pet Peeve: Getting up early.

Favorite Memory: Mr. Tringale's class.

Ambition: To own a gas station.

RICHARD E. HOYT
"Richie"

" 'Richie' and Judy are like coffee and tea.
One without the other you rarely see."

Activities: Junior Rotarian; Co-captain, Football; Baseball; Basketball; President, Leaders' Club; Student Council; Business Manager, Yearbook.

Pet Peeve: Not being able to participate in sports.

Favorite Memory: Going to school with Judy.

Ambition: To be a mason.

PAUL HUNNEWELL
"Paul"

"The only time Paul starts a 'barkin'—
Whenever the teacher says, 'Stop talking!' "

Activities: Boys' Club; Yearbook Staff.

Pet Peeve: Cafeteria lunches.

Favorite Memory: Mrs. Delaney's homeroom.

Ambition: To be successful.

DORIS IMLAY
"Dottie"

"When any mischief has begun,
Dotty is there and full of fun."

Activities: Co-captain, Basketball; Treasurer, Norehise Girls' Club; Softball; Yearbook Staff.

Pet Peeve: Poor sports.

Favorite Memory: July 7, 1958

Ambition: To be a beautician.

ALBERT N. KENRICK
"Al"

"With his seemingly bashful way,
Al woos a girl from Lynnfield way."

Activities: Football; Basketball; Baseball; Leaders' Club; Dramatics Club; Sports Editor, Yearbook; Senior Play Cast; Stenroh Boys' Club.

Pet Peeve: Cafeteria lunches.

Favorite Memory: Mr. Curran's driver ed. class.

Ambition: To skip school.

DOROTHY KING
"Dotty"

"Somerville's loss is our gain;
'Dotty' King is her name."

Activities: Norehisc Girls' Club, Cheerleading, Basketball.

Pet Peeve: Noisy eaters.

Favorite Memory: Initiation into Norehisc Girls' Club.

Ambition: To be an airline stewardess.

S. AUGUSTUS LAMONT
"Gus"

"Here is a boy who is always in style;
He's friendly and natural with a pleasing smile."

Activities: Football; Basketball; Baseball; President, Senior Class; Leaders' Club; President, Student Council; Yearbook Staff; Stenroh Boys' Club.

Pet Peeve: Student Council meetings.

Favorite Memory: Mr. Glasheen's consumer ed. class.

Ambition: To go to college.

EDSON M. LARKIN
"Ned"

" 'Ned' always has a smiling face,
Especially when he has a car to race."

Activities: Student Council; Treasurer, Senior Class; Stenroh Boys' Club; Yearbook Staff.

Pet Peeve: U. S. History.

Favorite Memory: Sun O' China.

Ambition: To be a service manager.

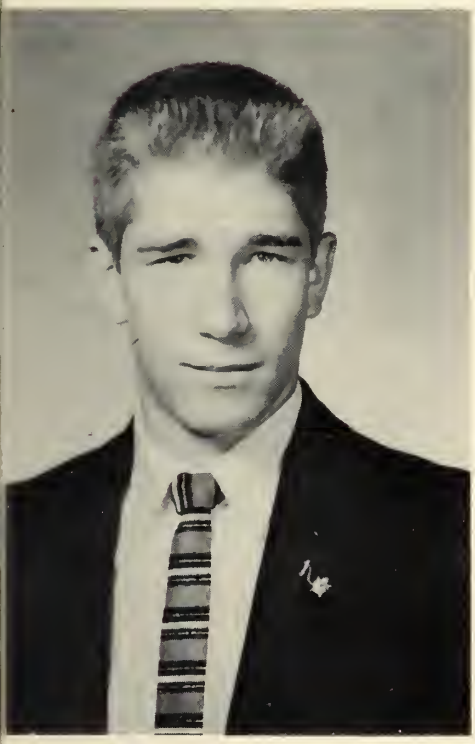

HARRY L. LARKIN
"Harry"

" 'Harry's unhappiness starts at eight;
We bet he'll be glad to graduate."

Activities: Stenroh Boys' Club, Yearbook Staff, Dramatics Club.

Pet Peeve: U. S. History.

Favorite Memory: Saturday nights.

Ambition: To go to G. M. College.

JUDITH A. LEIGHTON
"Judy"

"Judy is a sparkling dream,
Who is always on the beam."

Activities: Cheerleading; Basketball; Softball; Secretary, Senior Class; Secretary, Leaders' Club; Norehisc Girls' Club; Yearbook Staff.

Pet Peeve: My middle name.

Favorite Memory: Coming home on three tires from N. H.

Ambition: To go to Chandler.

LORRAINE B. LONG
"Rainie"

"Lorraine Long is a cute trick to see,
While cheering N. R. to victory."

Activities: Cheerleading; Softball; Treasurer, Junior Class; Treasurer, Leaders' Club; Norchise Girls' Club.

Pet Peeve: People who mock the National Guard.

Favorite Memory: October 12, 1956.

Ambition: To be an office worker.

ROBERT MACOMBER
"Bob"

"Women delight not me;
Let me remain forever free."

Activities: Yearbook Staff; Boys' Club.

Pet Peeve: Homework.

Favorite Memory: Mr. Green's class.

Ambition: To be a pilot.

MALCOLM MacRAE
"Mal"

"With a car he likes to tinker;
We'd be safer if he'd sink her."

Activities: Boys' Club; Yearbook Staff.

Pet Peeve: Science projects.

Favorite Memory: Mr. Curran's English class.

Ambition: To enter the service.

CAROL F. MAHAR
"Carol"

"Carol is a friendly little lass;
We're mighty glad she's part of our class."

Activities: Norehise Girls' Club; Senior Play Cast; Band; Yearbook Staff.

Pet Peeve: Gossip.

Favorite Memory: "One-half year senior."

Ambition: To be a commercial artist.

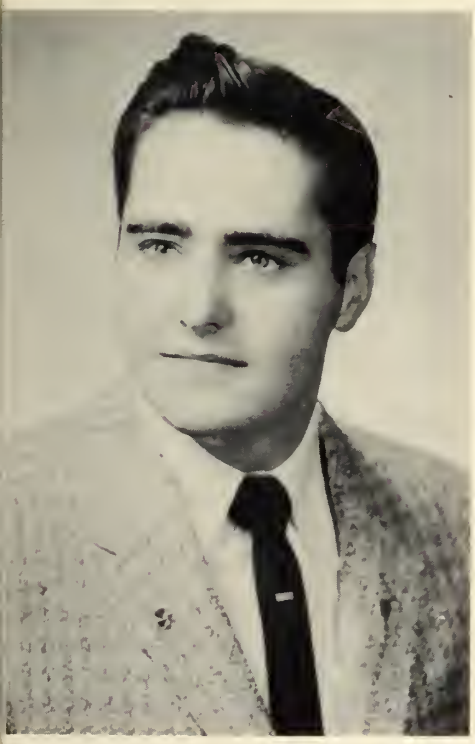

WILLIAM MAHONEY
"Bill"

"Here is a boy who is quiet, it's true,
Always occupied with something to do."

Activities: Yearbook Staff; Rifle Club.

Pet Peeve: Homework.

Favorite Memory: History classes with Mr. Chamberlain.

Ambition: To be a publicity agent.

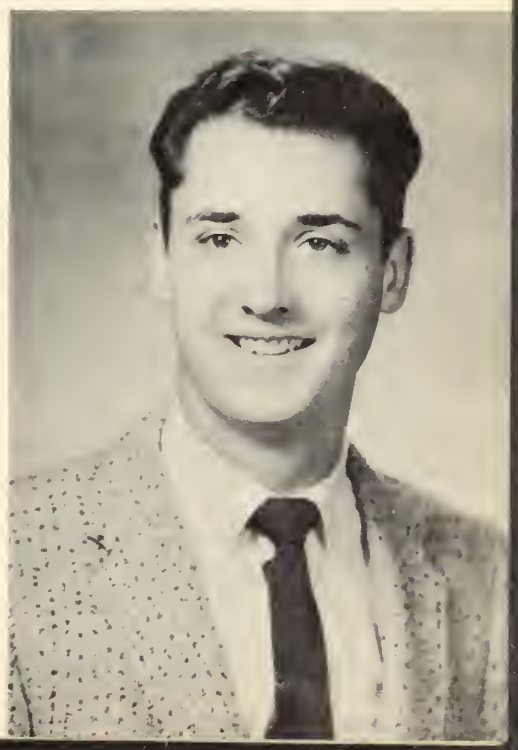

KENNETH MANGOLD
"GUS"

" 'Tis true he's not much inclined
To fondness for the female kind."

Activities: Boys' Club; Projector Squad.

Pet Peeve: Term papers.

Favorite Memory: The football strike.

Ambition: To join the Army.

BARBARA A. MARTYN
"Barb"

" 'Barb' is a friendly little lass;
We're mighty glad she's in our class."

Activities: Cheerleading; Norehisc Girls' Club; Steering Committee, Yearbook.

Pet Peeve: Fussy people.

Favorite Memory: December 1, 1958.

Ambition: To be an office worker.

BARBARA L. MOORE
"Barb"

"Barbara is a senior whiz;
She'll make out on any quiz."

Activities: Secretary, Norehisc Girls' Club; Cheerleading; Secretary, National Honor Society; Transcript reporter; Student Council; Chairman. Prophecy Committee, Yearbook; Steering Committee, Yearbook.

Pet Peeve: Waiting for driver education course to start.

Favorite Memory: My first formal dance.

Ambition: To be a private secretary.

CAROL A. NAREKIEWICZ
"Carol"

"A certain red-head is Carol's delight.
His name is John, and he's all right."

Activities: Yearbook Staff; Norehisc Girls' Club; Leaders' Club; Co-Captain, Basketball.

Net Peeve: Homework.

Favorite Memory: Office practice classes.

Ambition: To be a receptionist.

WAYNE NUTTER
"Nick"

"His thoughts, so profound and deep,
Make us think that he's asleep."

Activities: Football, Track, Stenroh Boys' Club.

Pet Peeve: Shop classes.

Favorite memory: Saturday night parties.

Ambition: To be a frogman.

GEORGE C. PARK, JR.
"Chris"

"On the gridiron he won his glory,
But as a cheerleader it's a different story."

Activities: Football; Vice-president. Student Council; Dramatics Club; Secretary, Stenroh Boys' Club.

Pet Peeve: Cafeteria lunches.

Favorite Memory: Being on the football team.

Ambition: To be a forester.

JEAN S. PARSONS
"Jean"

"To be a successful wife is one of her wishes.
Will she actually enjoy doing those dishes?"

Activities: Norehisc Girls' Club, Yearbook Staff.

Pet Peeve: Being teased about my shyness.

Favorite Memory: Mrs. Barmby's classes.

Ambition: To be a nurse.

HAROLD PIKE
"Hal"

"In study hall he was always a clown;
Each study hall teacher had to quiet him down."

Activities: Yearbook Staff; Boys' Club.

Pet Peeve: Detention.

Favorite Memory: Mr. Boothby's office.

Ambition: To be a millionaire.

JOYCE M. POTHIER
"Joyce"

"Joyce's good humor and peppy cheers
Will be remembered throughout the years."

Activities: Cheerleading, Norehise Girls' Club, Yearbook Staff.

Pet Peeve: "You better believe it."

Favorite Memory: August 5, 1958.

Ambition: To go to Burroughs' School.

LAURICE M. PUGLIA
"Pooch"

"Good looks and brains are hard to find,
But in this lass they are combined."

Activities: Vice-President of Class, 1, 2, 3, 4; Secretary of Student Council; Future Teachers' Club; Leaders' Club; National Honor Society; Basketball; Softball; Co-editor-in-chief, Yearbook; Norehise Girls' Club; Governor Furcolo's Executive Committee.

Pet Peeve: Experiments that never seem to work.

Favorite Memory: Lunch with John Kitch.

Ambition: To teach in North Reading High School.

ANGELA M. SARNO
"Angela"

"A quiet lass is this we see;
A success in life we know she'll be."

Activities: Norehisc Girls' Club.

Pet Peeve: Hospitals.

Favorite Memory: Junior Prom and being able to return to school.

Ambition: To be a receptionist.

MARTHA SHEPHERD
"Mardy"

" 'Mardy' is a cute lass.
A welcome newcomer to our class."

Activities: Norehisc Girls' Club, Cheerleading, Yearbook Staff.

Pet Peeve: Getting up in the morning.

Favorite Memory: Cheerleading.

Ambition: To be a model.

MARION SILVA
"Mar"

"For a couple of years-secretarial fame,
And then she hopes to change her name."

Activities: Cheerleading; Yearbook Staff; Norehisc Girls' Club.

Pet Peeve: A person that brags.

Favorite Memory: Mr. Tringale's joshing.

Ambition: To be a housewife.

EDWARD SMITH
"Eddie"

"Here's a fellow that's a lot of fun;
There's none like him under the sun."

Activities: Basketball; Baseball; Yearbook Staff; Boys' Club.

Pet Peeve: John Hoy.

Favorite Memory: Mr. Coulauras' room.

Ambition: To be on the Celtics' Basketball Team.

JOHN M. STAFF
"Staff"

"Seventeen years ago was born a bouncing baby boy;
That day began a life of fun and joy."

Activities: Football, Co-captain; Basketball; Baseball, Co-captain; Vice-President, Leaders' Club; Boys' Club; Yearbook Staff.

Pet Peeve: Homework.

Favorite Memory: First home game.

Ambition: To join the Coast Guard.

ANNA M. TURILLI
"Ann"

"Rosy cheeks and shining eyes,
That's our Ann—no surprise!"

Activities: Vice-President, Norehisc Girls' Club; Softball; Associate Editor, Yearbook; Steering Committee, Yearbook.

Pet Peeve: Entering Mr. Barresi's room during class.

Favorite Memory: My junior and senior year.

Ambition: To go to Europe.

ANN G. WERNER
"Ann"

"Quiet manner and sincere—
To all of us she's very dear."

Activities: Chairman, Will Committee, Yearbook; Norehisc Girls Club.

Pet Peeve: Commercials.

Favorite Memory: Entering North Reading High.

Ambition: To be an office worker.

ROBERT WELLS
"Bob"

"Bob, there's no need to sit around and grieve
Over that silly little pet peeve."

Activities: Football; Basketball; Spanish Club.

Pet Peeve: Cafeteria food.

Favorite Memory: Football team.

Ambition: To become an engineer.

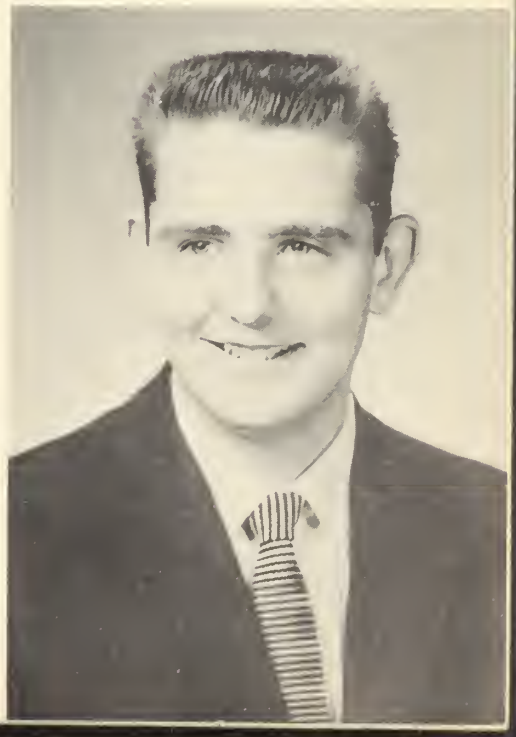

WILLIAM A. WOODWARD
"Woody"

"In his behavior in class he has no discretion;
Whenever there's a noise, it's from his direction."

Favorite Teachers—Mr. Burns, Mrs. Delaney

Activities: Boys' Club; Senior Play; Yearbook Staff.

Pet Peeve: "You better believe it."

Favorite Memory: North Reading's beating Westford.

Ambition: To be a forester and a landscaper.

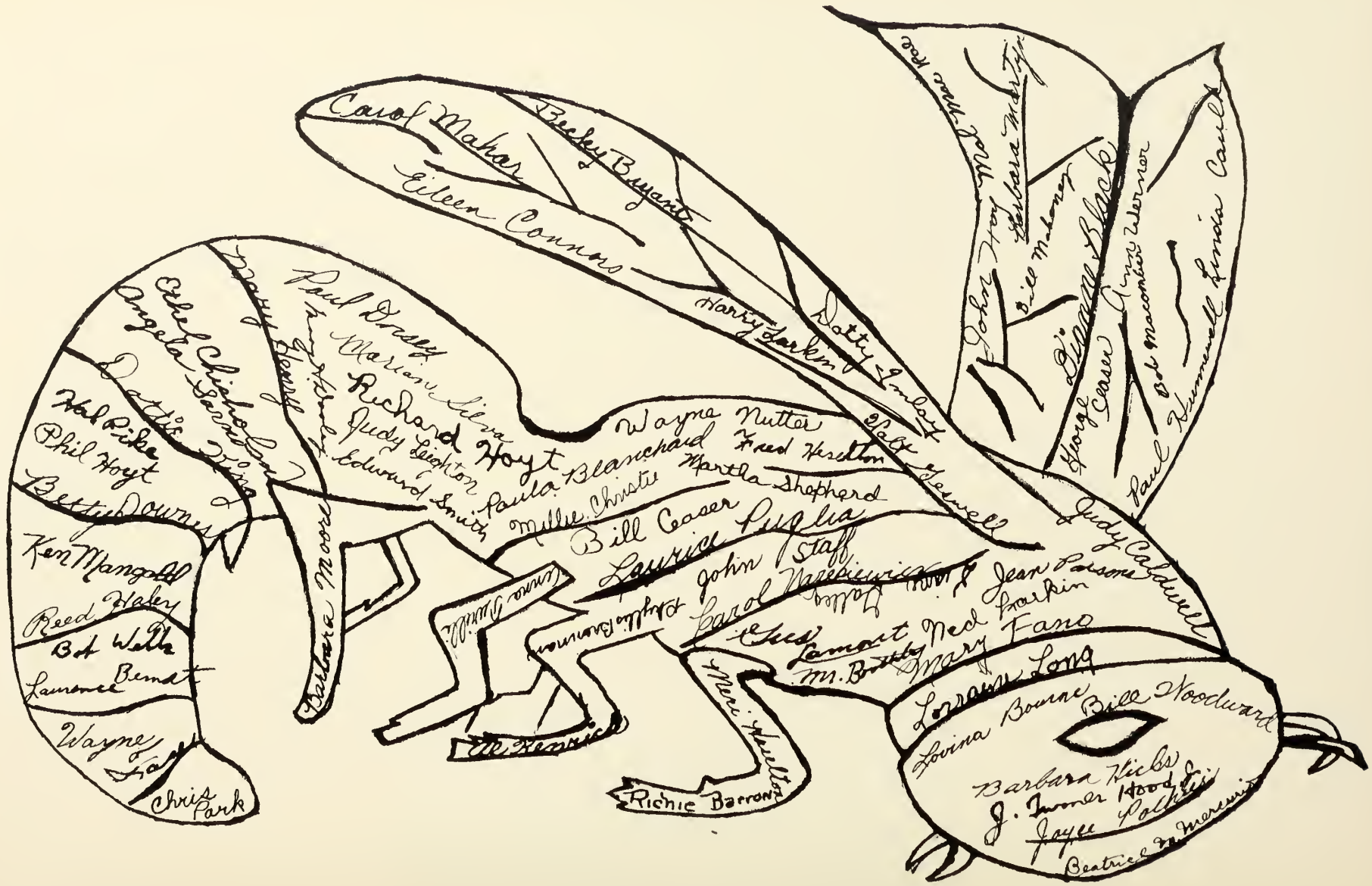
Carol Mahar
Becky Bryant
Eileen Connors
Harry Larkin
Dotty Imlay
Walt Jeswell
John Hoy
Barbara Martyn
Bill Mahoney
Dinny Black
George Ceaser
Ann Werner
Bob Macomber
Paul Hummell
Linda Caulk
Judy Caldwell
Paul Dorsey
Marian Silva
Richard Hoyt
Judy Leighton
Edward Smith
Paula Blanchard
Millie Christie
Wayne Nutter
Fred Hesselton
Martha Shepherd
Bill Ceaser
Laurice Puglia
John Staff
Carol Nazebiewicz
Jean Parsons
Ned Larkin
Mary Fano
Lorraine Long
Lovina Bourne
Bill Woodward
Barbara Hicks
J. Turner Hood Jr.
Joyce Pothier
Beatrice M. Mercurio
Meri Hesselton
Richie Barron
Barbara Moore
Chris Park
Wayne Fane
Lawrence Bemat
Bob Wells
Reed Haley
Ken Mangold
Betty Downes
Phil Hoyt
Hal Pike
Dottie King
Angela Sarno
Ethel Chisholm
Mary Henry

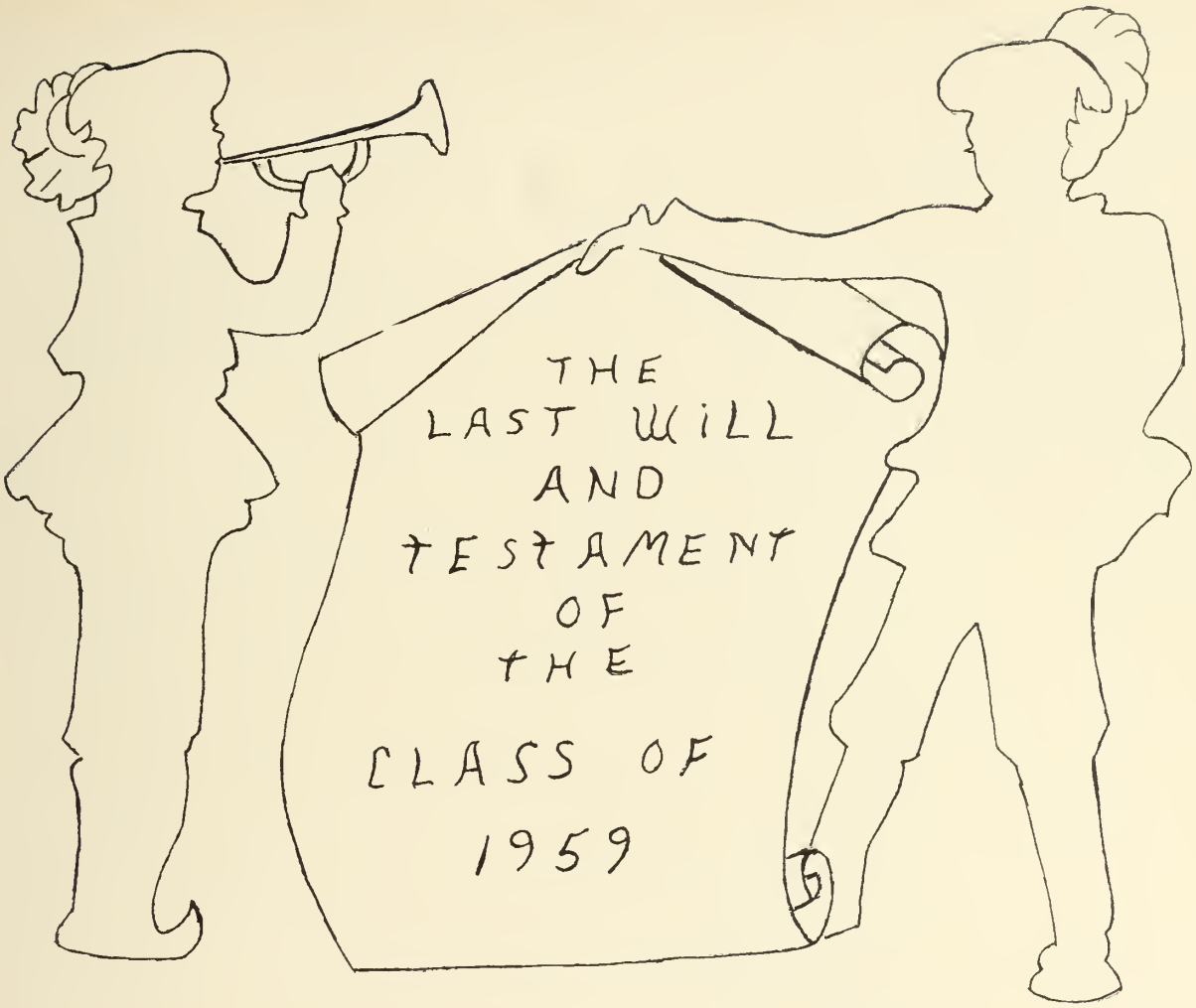

We, the graduating class of nineteen hundred and fifty-nine, being the first to complete four high school years in the North Reading school system, do hereby bequeath our most cherished posessions to the following and do proclaim this to be our last will and testament.

We, the class of nineteen hundred and fifty-nine, do bequeath to **Mrs. Lillian Andersen** a Massachusetts license plate.

We, the class of nineteen hundred and fifty-nine, do bequeath to **Mrs. Mildred Barmby** a replica set of microscopic organisms to be studied by her biology classes.

We, the class of nineteen hundred and fifty-nine, do bequeath to **Mr. Arthur Barresi** a baker's dozen of 6'2" basketball players.

We, the class of nineteen hundred and fifty-nine, do bequeath to **Mr. Donald Boucher**, a fresh bundle of pointers for his foreign language work.

We, the class of nineteen hundred and fifty-nine, do bequeath to **Mr. John Burns** one Driver's Ed car in first-crash condition.

We, the class of nineteen hundred and fifty-nine, do bequeath to **Mrs. Dorothy Bennett** plenty of "free cash" to pay all our high school bills.

We, the class of nineteen hundred and fifty-nine, do bequeath to **Mr. Daniel Boothby** a set of Briar pipes so that he can enjoy the tobacco left him by our predecessors.

We, the class of nineteen hundred and fifty-nine, do bequeath to **Mrs. Elisabeth Boyce** another quiet senior homeroom like ours.

We, the class of nineteen hundred and fifty-nine, do bequeath to **Mrs. Mary Dooley** twenty-five roses, one for each year of teaching.

We, the class of nineteen hundred and fifty-nine, do bequeath to **Miss Beatrice Mercurio** another glamorous Prom like "Stairway to the Stars."

We, the class of nineteen hundred and fifty-nine, do bequeath to **Mrs. Mildred Mathews** students more interested in learning the art of cooking than that of eating.

We, the class of ninteen hundred and fifty-nine, do bequeath to **Mrs. Barbara O'Riordan** nothing, since she has everything.

We, the class of nineteen hundred and fifty-nine, do bequeath to **Mrs. Lorraine Ruderman** a new group of office workers to be trained.

We, the class of nineteen hundred and fifty-nine, do bequeath to **Mr. Victor Sticklor** the "wherewithall" to build our stage sets for future Senior Plays.

We, the class of nineteen hundred and fifty-nine, do bequeath to **Mr. Thomas Tringale** a larger bookkeeping class next year.

We, the class of nineteen hundred and fifty-nine, do bequeath to **Mr. Harold Weisse** a group of boys and girls interested in membership in our school band.

We, the class of nineteen hundred and fifty-nine, do bequeath to **Miss Doris Mooers** a new door for her car.

We, the class of nineteen hundred and fifty-nine, do bequeath to **Mr. Clarence Nutter** cleaner cafeteria floors.

We, the class of nineteen hundred and fifty-nine, do bequeath to **Mr. James Lazenby**, another "quiet six" trig class to "try" to take our place.

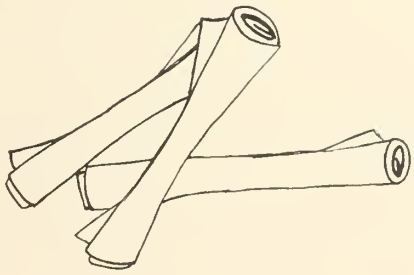

We, the class of nineteen hundred and fifty-nine, do bequeath to **Mr. J. Turner Hood, Jr.,** fewer budget headaches.

We, the class of nineteen hundred and fifty-nine, do bequeath to **Mrs. Elizabeth Johnson** more federal funds to reduce our lunch rates.

We, the class of nineteen hundred and fifty-nine, do bequeath to **Mr. Lester Levey** another group of leaders to "try" to take our place.

We, the class of nineteen hundred and fifty-nine, do bequeath to **Mr. David Lynch** more uninterrupted conferences.

We, the class of nineteen hundred and fifty-nine, do bequeath to **Mr. Walter Carpenter** a walkie-talkie with which to contact the office.

We, the class of nineteen hundred and fifty-nine, do bequeath to **Mrs. Michelina McCarthy** a year's supply of pincushions for her holeless needles.

We, the class of nineteen hundred and fifty-nine, do bequeath to **Mr. Ernest Coulouras** a filing cabinet for the efficient filing of his detention slips, his corridor passes, and his correspondence.

We, the class of nineteen hundred and fifty-nine, do bequeath to **Mrs. Stephanie Delaney** another Broadway hit and cast like ours—of course!

We, the class of nineteen hundred and fifty-nine, do bequeath to **Miss Anna Marie DeMoor,** a suitcase and a little red scooter to be used to carry her class work and test papers.

We, the class of nineteen hundred and fifty-nine, do bequeath to **Mr. John Kalinen** a year's supply of nails.

We, the class of ninteen hundred and fifty-nine, do bequeath to **Dr. W. Hadley Hoyt** bigger and better lollipops for vaccination days.

We, the class of nineteen hundred and fifty-nine, do bequeath to **Mr. William Driscoll** another successful foothall season next year.

We, the class of nineteen hundred and fifty-nine, do bequeath to **Mrs. Agatha Eisenhaure** another crop of efficient student assistants.

We, the class of nineteen hundred and fifty-nine, do bequeath to **Miss Evelyn Florence** more towels to add to her collection.

We, the class of nineteen hundred and fifty-nine, do bequeath to **Mr. Stephen McGrail** a large bottle of Chanel No. 5 for his laboratory.

We, the class of nineteen hundred and fifty-nine, do bequeath to **Mr. Ralph LoPilato** more equipment for more experiments in Senior Science.

We, the class of nineteen hundred and fifty-nine, do bequeath to **Mrs. Barbara MacLeod** a set of paint brushes to be used by future artists.

To those sorrowful, unfortunate human beings who will have to return in September to N. R. H. S., we do hereby bequeath the following articles:

Clause One: I, **Barbara Moore,** leave my carbon smudges to Arnette Anderson.

Clause Two: I, **Paula Blanchard,** leave my position as head cheerleader to Mona Narekiewicz.

Clause Three: I, **Wayne Face,** leave my roadmap of Groveland to "Chuck" Carucci and Bill Strickland.

Clause Four: I, **Bill Woodward,** leave all my detention slips to Melvin Peck, compliments of N. R. H. S.

Clause Five: I, **Lorraine Long,** leave Mr. Glasheen's friendly hello to Anita Black.

Clause Six: I, **Dianne Black,** leave my Leaders' Club emblem to Pam Salter.

Clause Seven: I, **Reed Haley,** leave my car and its troubles to Ray Jeanes.

Clause Eight: I, **Ken Mangold,** leave the lock to my locker to Richard Doyle.

Clause Nine: I, **Linda Caulk,** leave for sale on graduation—one battered gym suit at half price.

Clause Ten: I, **Ann Werner,** leave my quiet personality to Sandy Whiles.

Clause Eleven: I, **Phil Hoyt,** leave my job in the cafeteria to John Puglia.

Clause Twelve: I, **Bill Mahoney,** leave my horse shoes to Dick Mahoney.

Clause Thirteen: I, **Judy Caldwell,** leave my height to Mae Ceaser.

Clause Fourteen: I, **Barbara Hicks,** leave my enjoyment for office practice and typing for the teachers to my sister Carol Ann.

Clause Fifteen: I, **Gus Lamont** leave my position (left end) and number 8 to "Manny" Martinho.

Clause Sixteen: I, **Richard Hoyt,** leave my "luck" in sports to Bob McLean and Jimmy Morrow.

Clause Seventeen: I, **Judy Leighton,** leave all my bobby pins to Joan Eisenhaure.

Clause Eighteen: I, **Becky Bryant,** leave my aptitude in French to Barbara Mullin.

Clause Nineteen: I, **Richard Barron,** leave my position in basketball to John Mytych.

Clause Twenty: I, **Larry Bernat,** leave my old lunch bags to John Doucette.

Clause Twenty-One: I, **Lovina Bourne,** leave to Johnnie Brunetta another chaperone as capable as I was at Nahant Beach.

Clause Twenty-Two: I, **Phyllis Brennan**, leave my subscription post on the yearbook staff to John Hatch.

Clause Twenty-Three: I, **Bill Ceaser**, leave my custodian chores in C-6 to Bill Cotter.

Clause Twenty-Four: I, **George Ceaser**, leave my day dreaming in class to Virginia Eaton.

Clause Twenty-Five: I, **Carol Mahar**, leave my artistic ability to Jerry Gerrior.

Clause Twenty-Six: I, **Dotty King**, leave my naturally curly hair, scissors, and patience with it to Joyce Callahan.

Clause Twenty-Seven: I, **Paul Dorsey**, leave my thespian ability to Lincoln Fulton.

Clause Twenty-Eight: I, **Fred Heselton**, leave "king" position in office practice to Ken Orben.

Clause Twenty-Nine: I, **Jean Parsons**, leave my dancing feet to Eleanor Livingston.

Clause Thirty: I, **Laurice Puglia**, leave my scholastic grades to Betty Murphy.

Clause Thirty-One: I, **Walter Geswell**, leave my **Problems of Democracy** to Tom Henderson.

Clause Thirty-Two: I, **John Hoy**, leave my luck at cards to the Conways.

Clause Thirty-Three: I, **Milly Christie**, leave my red hair to Marianne Gerrior.

Clause Thirty-Four: I, **Carol Narekiewicz**, leave my gym basket to Janet Mason.

Clause Thirty-Five: I, **Chris Park**, leave my Saturday football jitters to Bill McLean.

Clause Thirty-Six: I, **Wayne Nutter**, leave my football number 18 to George Sullivan.

Clause Thirty-Seven: I, **Meri Haselton**, leave my cheerleading uniform to Betty Connors.

Clause Thirty-Eight: I, **Joyce Pothier**, leave my cheerleading sweater to Joann Freda.

Clause Thirty-Nine: I, **Al Kendrick**, leave my attendance record to Marsha Woods.

Clause Forty: I, **Ned Larkin**, leave my little black book to Peter Brennan.

Clause Forty-One: I **Diane Galley**, leave my **Problems in Consumer Ed.** to Joann Thoms.

Clause Forty-Two: I, **Mary Henry**, leave my many wasted hours in study to Mary Jane Flynn for talking time.

Clause Forty-Three: I, **Harry Larkin**, leave my way with the underclass girls to Ronnie Stephan.

Clause Forty-Four: I, **Malcolm MacRae**, leave my transmission to the Driver Ed. class.

Clause Forty-Five: I, **Marion Silva**, leave my curly hair to Lindah Aldred.

Clause Forty-Six: I, **Ann Turilli**, leave my loquaciousness to Madeline Mercurio.

Clause Forty-Seven: I, **John Staff**, leave my number 1 in football to Ken Puglia.

Clause Forty-Eight: I, **Hal Pike**, leave my last dime to Gene Moreau.

Clause Forty-Nine: I, **Betty Downes**, leave one of my trigonometry tests to Ellen Beacom, flower of the Algebra II world.

Clause Fifty: I, **Ethel Chisholm**, leave my personality to Mary Lou Blanchard.

Clause Fifty-One: I, **Bob Macomber**, leave my sneakers to Mr. Green.

Clause Fifty-Two: I, **Dotty Imlay**, leave my treasurership in the Norehise Girls' Club to Shirley Kinnie.

Clause Fifty-Three: I, **Eileen Connors**, leave my "drawing" ability to my sister, Andrea.

Clause Fifty-Four: I, **Mary Fano**, leave my pierced earrings to Virginia McNeil.

Clause Fifty-Five: I, **Martha Shepherd**, leave my hula-hoop to Glenn Reynolds.

Clause Fifty-Six: I, **Angela Sarno**, leave my freckles to Carol Cole.

Clause Fifty-Seven: I, **Barbara Martyn**, leave my "height" to Beverly Smith.

Clause Fifty-Eight: I, **Ed Smith**, leave my tardy excuses to Jimmy Curtin.

Clause Fifty-Nine: I, **Paul Hunnewell**, leave.

Clause Sixty: I, **Bob Wells**, leave my senior year memories to Gail Barron.

On this, June 12, 1959, the Class of '59, North Reading High School of North Reading, Massachusetts, signed the foregoing instrument in our presence, declaring it to be their last will and thereafter as witnesses thereof we eight, at their request, in their presence, and in presence of each other, hereto subscribe our names.

Ann Werner, Chairman	Diane Galley
Lovina Bourne	Ethel Chisholm
Mildred Christie	Mary Fano
Joyce Pothier	Harold Pike

Class History

In September 1954, our river began its journey to the ocean. As a class, we certainly witnessed all of the hardships of a crowded school in an ever growing community. This was our very first year of high school, but the question was, "Would we ever be a part of a real high school?" Our activities as freshmen were very limited. Our schooling consisted of half day sessions. There were no social events at this time.

The river then becomes rapids, and we find the going rough. Most of our studying must be done at home. Attaining those high grades necessary for entering colleges and business schools was not easy for any of us. Mostly work, little play, describes our sophomore year.

With the assistance of Mr. Boothby everything began to have a brighter outlook. We chose our school colors, elected class officers, and organized a Student Council.

How fascinating it was to watch the construction of our very own high school! It was to be the first high school that North Reading ever had. Now we were destined to be the first class to complete tweleve years in the North Reading school system.

In the fall of 1957 the doors of "N. R. H. S." were finally opened. We were entering as juniors, which added to the glory of it all. Everyone was confused and lost in this big, beautiful building. Maps came in quite handy. The rooms began to settle down, and we gradually got organized. At last, the course was straight and the sailing smooth.

The football season won a lot of publicity for the new school. We were just starting out and did well considering all the planning that had to be done. There were no patterns set by classes ahead of us. We were organizing everything for the first time. All of our games had to be played away, as our field was not yet ready. This did not hinder us at all, though, as the rooting led by the newly picked cheerleaders, brought our team to victory at more than one game. At the end of the season, we had our first social event of the year. This was the Cheerleaders' Dance, and it was most successful.

One of our first objectives was the election of class officers: Richard Walsh, president; Laurice Puglia, vice-president; Barbara Moore, secretary; and Lorraine Long, treasurer. From then on money-making projects were at the top of the list.

In April, juniors and seniors could be seen rushing around trying to get everything ready for the first Junior-Senior Prom to be held in North Reading, "Stairway to the Stars." It was a colorful affair, with the school cafeteria prettily decorated to give the illusion of a castle in the sky.

September, 1958, we were finally seniors sailing down the last stretch of the river to graduation. We confidently elected leaders to compass us through our final year: Gus Lamont, president; Laurice Puglia, vice-president; Judy Leighton, secretary; and Edson Larkin, treasurer.

"Love and Lollipops," the theme for the Cheerleaders' Dance, wrapped up an exciting football season. The dance was held on November 26, and it was brightly decorated in red and white.

A comedy, "All in the Family," was presented and met with the approval of everyone. This was a great deal of fun, backed by a lot of hard work.

As seniors, we maintained the Norehisc Girls' Club and Stenroh Boys' Club. Our advisors were Mrs. Dooley and Mr. Lazenby. At the first meeting, officers were elected. Our luncheon meetings were held every Monday.

December found us frantically studying for those ever approaching mid-year exams. Even though we were slightly upset with these, basketball started and happy excitement was in the air once again. Our enthusiastic cheerleaders and loyal spectators all turned out to encourage the players. A fair share of wins and losses made Friday night dates more fun. As we progressed into spring, the main sports were baseball, track, archery, and softball.

The long-awaited Senior Prom was getting nearer every day. We all worked hard at decorations, refreshments, and entertainment. Along with the prom came the sudden realization that we were enjoying our last exciting days of our high school career. Getting measured for caps and gowns gave us a closer feeling as a class. We were all too aware of the fact that pretty soon we would go our separate ways.

Our last opportunities for gathering together as a class were **Baccalaureate**, a beautiful but serious occasion, **Class Day**, a hilarious day where we discovered many of our hidden talents, and finally **Graduation.**

Just as our river has ended to join in with the ocean, so have our twelve memorable years in the North Reading Schools. The little river will be swallowed up in the great ocean, and our small class will be lost in this huge world. We may never see some of our classmates again, but we will take our diplomas with a smile; and look forward to whatever may be awaiting us in the future.

"You better believe it!"

Class Poll

Favorite Name—John, Debbie
Pet Peeve—Homework
Favorite Food—Spaghetti
Favorite Male Singer—Pat Boone
Favorite Saying—"You better believe it!"
Favorite Class—Office Practice
Favorite Sport—Football
Favorite Car—Ford
Favorite Actress—Debbie Reynolds
Favorite Actor—Tony Curtis
Favorite Movie—"The Vikings"
Favorite Period—Lunch
Favorite Teachers—Mr. Burns, Mrs. Delaney
Favorite Color—Blue
Favorite P. A. Announcement—"Walter Carpenter, please come to the office."
Favorite Drinks—Coke, Milk
Favorite Song—"All in the Game"
Favorite Eating Place—Home
Favorite Season—Summer
Favorite T. V. Show—"American Bandstand"
Favorite Activity—Basketball
Favorite Holiday—Christmas
Favorite Dance—Waltz
Favorite Orchestra—Al Mitchell
Favorite Disc Jockey—Joe Smith
Favorite Age—Eighteen (18)
Favorite Clothes—Dressy
Favorite Cruncher—'Chips'

1959 *1909*

A CLASS PROPHECY FOR THE CLASS OF 1959

"Somebody Goofed!"

The big day was here—the day that our Class of 1959 had long been waiting for! Our future was going to be made known now for the first time in history. For you see, kind readers, a great deal of independent research in the field of "phycho-prognosis" has been carried on unknown to the rest of us poor mortals in North Reading's senior class by our learned colleague, Wayne Face. The results of his laborious study are to be revealed now by means of this ominous-looking contraption reposing on Mr. McGrail's lab tables.

On this March 20, 1959, the members of the class gathered around the huge steel machine in the center of Mr. McGrail's lab. At last the future could be seen; and amid the confusion, lab assistant, Larry Bernat, worked the dials and knobs for control. The sounds that the machine uttered were indescribable! But at long last the picture screen began to come into focus. Why it's Eileen Connors, but what is this? She's riding in a trolley car! And those clothes . . . floor-length dress, knee-high boots and that hat —too silly for words! I thought this was to foretell the future. This looks more like 1909.

This squeaky, horse-drawn trolley car with its rattling windows, horsey smells, dirty plush seats and its crowded aisles looks very strange, indeed. The happy conductor controlling the horses is that expert driver, Ned Larkin. Stumbling down the aisles collecting fares is Al Kenrick (the world's longest-lashed fare collector!) The conductor brings the car to an abrupt stop in front of a department store. Several of the passengers alight from the vehicle and make their way into the store. The passengers who we can see on the tiny screen in the machine are unfamiliar. No . . . wait a minute—it's Harry Larkin. What a get-up!! He's wearing a dark suit, high-collared shirt, grey spats, derby hat, complete with vest and tie and a diamond-studded stickpin sparkling in the sunlight.

The sign over the door is barely visible, but it seems to say, "Jones Brothers' Merchandising Mart." This department store certainly doesn't look like any of the ones we have been in recently: no fancy lights, no air conditioning, no music and no escalators! A very distinguished-looking gentleman is walking towards us, and everyone can recognize him as Walt Geswell. Walt looks very busy and a sign on a nearby door tells us that he is now the chief purchasing agent in the Stays and Bustles Department. His able assistant, Chris Park, hopes to succeed him some day.

The picture suddenly switches, and we see a recreational area. A tennis game is under way with **Millie Christie** and **Angela Sarno** gracefully hitting the ball over the net with their rackets. Watching on the side lines are **Barbara Martyn, Marion Silva,** and **Mary Fano,** proudly displaying their new candy-striped silk shirt waists. Near the corner of the screen we can see the "ole swimmin' hole." There **Nick Nutter** and **Bob Macomber** can be seen wading in their vivid, bright red and white striped one-piece swimming outfits! **Dotty Imlay** and **Ann Werner** can be seen practicing for the annual swimming meet. The cop-on-the-beat is none other than **Bob Wells.**

The screen blurs up, and nothing is visible. Well, I guess the machine just gave up! After some squeaks and squawks, the picture comes back into focus, and it looks like some sort of shed. Through the open door we can catch a glimpse of **Paul Dorsey** and **Bill Ceaser**—two great automotive designers. They are working on that new invention called an automobile. Paul's secretary, **Barbara Moore,** is busy taking notes as the plans are being perfected. **Gus Lamont** can be seen trying very hard to install a muffler and a tailpipe, but with a great deal of difficulty! Something outside seems to have their attention—of course, **Judy Leighton, Richie Hoyt, Lorraine Long** and her known admirer on bicycles-built-for two. It appears they're on their way to a picnic. Mmmmmm. . .

After the machine takes us on a mad scramble through many towns, buildings and places which cannot be recognized, the machine focuses on the corridor of a professional building. Reading the signs painted on the doors . . .

WE DRAWUM CO.
Art Studio

Barbara Hicks

Carol Mahar

Ethel Chisholm

Jean Parsons

WEEFIX TICKETTS, INC.
Legal Counseling

Ken Mangold

Malcolm MacRae

Edward Smith

Harold Pike

LOCO LOAN CO.

John Hoy Pres.

Wm. Mahoney V.-Pres.

Richard Barron Treas.

Lovina Bourne Sec'y.

THE LEVAGGI TEAROOM

William Woodward, proprietor

Dorothy King, hostess

John Staff, D.M.D.

Carol Narekiewicz, Assistant

LYNCH'S EMPLOYMENT SERVICE

Mary Henry

Martha Shepherd

Philip Hoyt

George Ceaser

MARTHA MURRAY DANCE STUDIOS
Instructors:

Betty Downes

Paul Hunnewell

Oh, oh, here we go again. The machine is off on another mad adventure through the past. On the screen now we can see a one-room schoolhouse. The impressive-looking schoolmaster is **Reed Haley.** Reed is attired in his Oxford-grey suit, resplendent with its shiny knee patches and adorned with elbow reinforcements. (This, you understand, is the one and only suit his teacher's salary can afford). The bare walls, pot-bellied stove of the Campbell House are a far cry from the modern building we are now in! He beams graciously as a comely matron, accompained by protesting triplets, advances to register her "happy" brood. Listening quietly we learn our comely matron is **Mrs. Judith (Caldwell) Van Graham,** who insists that Johnny, Mike and Ann be given plenty of **number** work! Before the schoolmaster can recover his customary composure, after his talk with our audacious matron, he is beset by still another problem in the from of dapper, little **Frederick Heselton,** Esquire. His daughter, Eloise (much absorbed in the antics of her slingshot) is to be enrolled in this year's second grade. Dashing in late is **Mrs. Paula (Blanchard) Filler** with Eddie, Jr., complete with his velveteen Lord Fauntelroy suit. Junior keeps insisting that it is Chemistry II and not Chemistry I that he should be taking. Scarcely had we ascertained the significance of this precocious child's remark, when our attention is directed to a masculine voice that we recognize as that of **Mr. Boothby's** over the P. A.

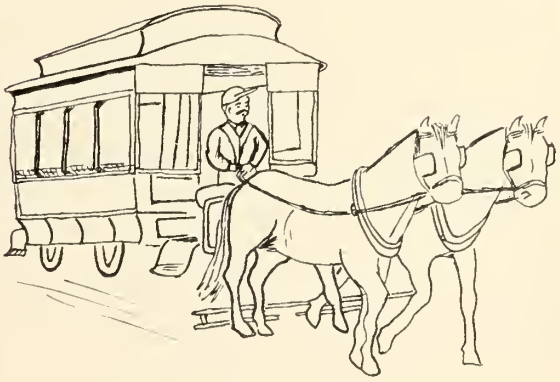

However, a sudden loud boom recalls our attention and once again a strange image flashes on the screen. Three attractive young ladies in bloomers, carrying pickets, are parading in front of the White House. These courageous suffragettes, **Meri Haselton, Dianne Black,** and **Phyllis Brennan,** are paving the way for the equal rights amendment. They certainly are making good use of their history background.

Suddenly vibrations shake the room; a jet from Hanscom Field has once again broken the sound barrier, and now our "goofy" machine does go haywire! A sudden explosion and a few screams from the feminine members of our class appropriately end the career of **Wayne's** invention.

Mr. McGrail's consoling words of advice to Wayne are, " 'When more materials come in,' we'll see what we can do about correcting your errors so that your machine can see into the future!!"

"Your attention, please. Your attention, please. It gives me great pleasure to announce to the student body that I have just received an official communique from President Dwight D. Eisenhower. It states that he has this day made the following appointments: **Ann Turilli**: Good-will ambassador to Italy; **Laurice Puglia**: Special Presidential recommendation for a four-year Rhodes scholarship; **Diane Galley**: Hairdresser-in-chief of all visiting ambassadors' wives; **Joyce Pothier**: Sixth assistant typist in charge of Presidential information; **Becky Bryant**: Student representative to the Dior shops in Paris; **Linda Caulk**: Official interior decorator in charge of all Washington's public buildings. I am sure that I express the sincere congratulations of the whole student body to these six girls who have brought this great honor to North Reading High School. Congratulations and good luck! That is all."

In the excitement of the announcements, the machine and its travels are forgotten.

Memories

Football victories . . . first home game . . . report cards . . . looking forward to graduation . . . getting our picture proofs . . . football rallies . . . cheerleading . . . Monday morning blues and Friday afternoon joys . . . assemblies . . . homework . . . Junior Prom . . . tag days . . . "no school day" because of snow storms . . . class meetings . . . Yearbook meetings . . . rides home from Yearbook meetings in Reed's car . . . fire drills during a quiz . . . arrival of class rings . . . double sessions during Freshman and Sophomore years . . . Student-faculty basketball game . . . football strike . . . cramming for exams . . . Norehisc initiations . . . P.A. announcements . . . Army and Air Force "sweethearts" . . . waiting for the new high school to be finished . . . bomb scare . . . Miss Florence's gym suit Fashion Show-1956 . . . Mr. York's "gymnastics" . . . the floods in the Batchelder School basements . . . grasshoppers in Biology class . . . Chemistry class and the odoriferous results . . . Mrs. Bulliner and the Pythagorean theorem . . . falling asleep in class: attention, Ken and Ethel . . . time writings in typing . . . the overcrowded senior science class . . . Mr. Lazenby's teasing . . . term papers . . . welcoming Mr. Boothby in our Freshman year . . . Business Dept. Fashion Show . . . Mrs. Delaney's patience and understanding in "Curtain Going Up" and pre-performance jitters . . . extra holidays because of heating difficulties . . . Mrs. "O's" business world anecdotes . . . first corsages . . . Judy L. and Richie H. . . . Meri and Richie B. . . . Betty Downes and her bottle of cough medicine . . . Mr. George . . . the legendary "bottle" in Laurice's locker . . . hiccups in Physics class . . . deficiencies . . . Driver Ed. . . . Mrs. Barmby's "tods" . . . Mr. Chamberlain and our trip to the State House . . . Blooper records . . . Mr. Barresi's shorthand records . . . Christmas party with frozen coke . . . Mrs. Monroe's dancing classes . . . drag races in French II class . . . chewing gum in class and getting away with it . . . Algebra I with Mr. Driscoll . . . Mr. Harpin and his morning shaves . . . P.O.D. . . . Anna's "you better believe it" . . . Miss Reilley and her shower surprise . . . Student Council debates and committees . . . Wayne Face's sarcastic remarks and Becky's "brilliant" statements . . . quiet (?) study halls . . . 7:30 opening exercises at the Batchelder school . . . Our genial, friendly Mrs. Vivian Eisenhaure and the help she gave us in elementary school days . . . making the teams . . . Mrs. Cheney's choral reading . . . wild-life specimens roaming the corridors . . . George Haines and his blue convertible . . . polio shots and lollipops . . . corridor passes . . . Prom decorations . . . 6:30 rising for 8:00 bell . . . the school buses . . . the "gang wars" and quarrels amongst the girls . . . broken hearts and off and on romances . . . our senior adviser, Mrs. Dooley . . . Consumer Ed. with Mr. Tringale . . . Leaders' Club . . . being fitted for caps and gowns . . . all of these and more we shall always remember as the wonderful years of high school. No matter where we go or what we may do, this school, the faculty, our colleagues, and the good times and bad will remain in that secret place in our hearts reserved for MEMORIES.

WALL STREET JOURNAL

Most Likely to Succeed
Wayne Face and
Laurice Puglia

Most Studious
Chris Park and
Barbara Moore

Best Smile
Anna Turilli and
Larry Bernat

Class Couple
Judy Leighton and
Richard Hoyt

SENIOR SCHOLASTIC

Best Personality
Judy Caldwell and
Ned Larkin

PHOTOGRAPHY

Most Polite
Ken Mangold and
Linda Caulk

TRUE STORY

Biggest Timekillers
Mary Fano and Paul Dorsey

SEVENTEEN

Best All Around
Gus Lamont and
Paula Blanchard

ETIQUETTE

Most Athletic
John Staff and Dotty Imlay

TRAVEL

Wittiest
Richard Barron and
Marion Silva

COSMOPOLITAN

SPORTS AFIELD

WIT PARADES

Done Most For N. R. H. S.
Ned Larkin and Laurice Puglia

ROTARIAN

Best Dressed
Paul Hunnewell and
Becky Bryant

Ideal Seniors
Eileen Connors and
Reed Haley

Best Figure and Build
Richard Hoyt and
Paula Blanchard

McCALLS

COMPACT

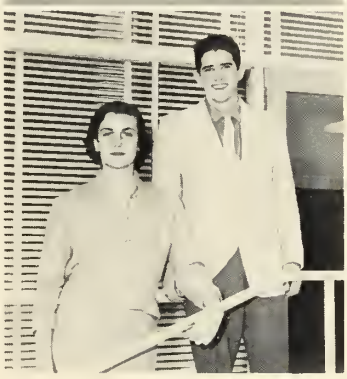

GLAMOUR

Biggest Heartbreakers
Harold Pike and
Phyllis Brennan

Noisiest
John Hoy and Lovina Bourne

Class Dancers
Betty Downes and
Walter Geswell

TRUE CONFESSION

MAD

BILLBOARD

Most Nonchalant
Wayne Nutter and
Mildred Christie

Friendliest
Doris Imlay and Gus Lamont

Best Looking
Albert Kenrick and
Lorraine Long

IVY LEAGUE

LOOK

HARPER'S BAZAAR

Getting set for the prom!

Barbara, close your mouth!

What'd he say?

Look Ma, no cavities!

SOLVING

$$\text{SIN } X = \sqrt{\frac{1 - \text{COS} X}{2}}$$

The New Art Murray

I crown you Princess Becky!

Walt dances with our Junior Adviser.

Danceable dolls!

Intermission chat.

Our princess and her court.

Izzat so!

INITIATION OF NORHISC GIRLS' CLUB

Oh, No!

Hurry Up!

Cute As A Puppy

Don't Turn Your
Nose Up At Us!

Air Raid!

Baby Doll

Her majesty, Queen Carol.

Queen Carol's attendants!

So you've been crowned?

Macbeth, no doubt?

Einstein in ten easy lessons.

Time out to eat!

May a few of us girls enroll?

Queen Carol's attendants!

Ditto here, too!

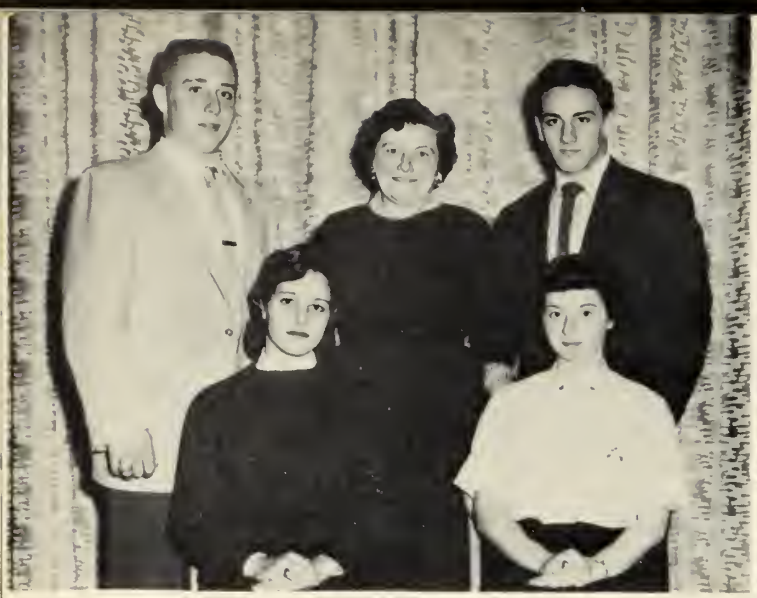

SENIOR CLASS OFFICERS

Front Row—Judy Leighton, Secretary; Laurice Puglia, Vice-president. Second Row — Edson Larkin, Treasurer; Mrs. Mary H. Dooley, Adviser; Gus Lamont, President.

C-6

Front Row—Carol Mahar, Joyce Pothier, Ann Werner, Judy Caldwell, Carol Narekiewicz, Meri Haselton, Mary Henry, Diane Galley. Second Row—Paul Dorsey, Bill Ceaser, Al Kemick, Malcolm MacRae, Edward Smith, Harold Pike, Chris Park, Wayne Face, Fred Heselton, Mr. Stephen McGrail.

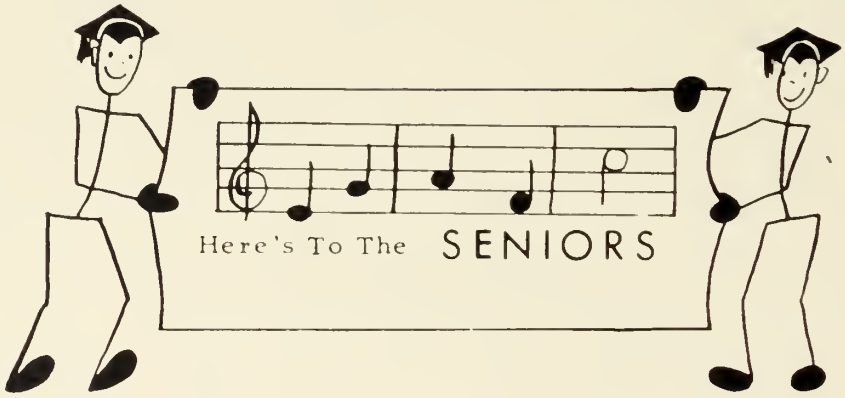

C-11

Front Row — Laurice Puglia, Mary Fano, Paula Blanchard, Dottie Imlay, Lorraine Long, Barbara Moore, Ann Turilli, Barbara Martyn. Second Row—Mrs. Stephanie Delaney, William Haley, Edson Larkin, Wayne Nutter, William Woodward, Paul Hunnewell, Philip Hoyt.

C-12

Front Row—Barbara Hicks, Mildred Christie, Judy Leighton, Ethel Chisholm, Jean Parsons, Linda Caulk, Betty Downes, Phyllis Brennan. Second Row —Mrs. Elisabeth Boyce, Richard Hoyt, William Mahoney, Gus Lamont, Kenneth Mangold, Martha Shepherd, Richard Barron, Walter Geswell, John Hoy, John Staff.

MEMORABLE TIMES WE SHARE WITH YOU!

Dedication

To the members of the North Reading Rotary Club, we, the seniors of North Reading High School, dedicate this section.

Permit us to express to you all our sincere gratitude for your generosity in including us in so many of your organization's activites.

Mr. J. Turner Hood, Jr.
President of North Reading
Rotary Club

ACTIVITIES

Senior Play Cast

First Row: Phyllis Brennan, Paul Dorsey, Walt Geswell, Reed Haley, Barbara Hicks. Second Row: Mrs. Stephanie Delaney, Carol Mahar, Wayne Face, Bill Woodward, Al Kenrick, Paula Blanchard.

BEHIND THE SCENES HELP—First Row: Marion Silva, Dotty King, Joyce Pothier, Anna Turilli, Mary Henry, Carol Mahar, Barbara Martyn. Second Row: Mrs. Mary Dooley, Ethel Chisholm, Judy Leighton, Meri Haselton, Martha Shepherd, Eileen Connors, Carol Narekiewicz, Mildred Christie, Lorraine Long, Barbara Moore, Laurice Puglia. Third Row: Ned Larkin, Chris Park, Paul Hunnewell, George Ceaser, Harold Pike, Gus Lamont, Wayne Face.

PROPERTIES COMMITTEE — First Row: Linda Caulk, Judy Caldwell, Ann Werner. Second Row: Barbara Moore, Ken Mangold, Mr. Ralph LoPilato.

"Hearts and Flowers!"

Prom Planning

"Devie at His Best"

"I dare you!"

"Her Reigning Majesty!"

"A Spade, Anyone?"

"Acting Is Fun!"

Student Council

1st Row: Betty Downes, Barbara Moore, Paula Blanchard, Treasurer; Gus Lamont, President: Chris Park, Vice President; Laurice Puglia, Secretary; Susanne Park, Ellen Foster. 2nd Row: Mrs. Mildred Barmby, Philip Carucci, Bob McLean, Paul Pelletier, Judy Caldwell, Richard Barron, Walt Geswell, Richard Hoyt, John Staff. 3rd Row: Bill McLean, Gene Moreau, John Hatch, Gail Barron, Robert Whiles, Chuck Carucci, Wayne Face.

STUDENT COUNCIL OFFICERS

Laurice Puglia, Secretary; Paula Blanchard, Treasurer; Chris Park, Vice-President; Gus Lamont, President.

Yearbook Staff

Our thanks to our adviser, Mrs. Mary Dooley, for her help in making our yearbook possible.

First Row: John Hoy, Reed Haley, Barbara Moore, Anna Turilli, Laurice Puglia, Judith Caldwell, Ann Werner, Betty Downes, Al Kenrick, Richard Hoyt. **Second Row:** Barbara Martyn, Diane Galley, Paula Blanchard, Barbara Hicks, Mary Fano, Linda Caulk, Mildred Christie, Jean Parsons, Doris Imlay, Carol Narekiewicz, Martha Shepherd, Meri Haselton, Judy Leighton, Lorraine Long, Ethel Chisholm, Joyce Pothier, Mary Henry, Carol Mahar, Phyllis Brennan, Mrs. Mary H. Dooley, Adviser. **Third Row:** Paul Dorsey, William Ceaser, Philip Hoyt, Paul Hunnewell, Gus Lamont, Walter Geswell, Kenneth Mangold, Edward Smith, Richard Barron, Wayne Nutter, William Woodward, Harold Pike, Chris Park, John Staff, William Mahoney, Malcolm MacRae, Wayne Face

STEERING COMMITTEE

First Row: Mrs. Agatha Eisenhaure, Eileen Connors, Linda Caulk, Barbara Moore. **Second Row:** Barbara Martyn, Barbara Hicks, Mary Henry, Reed Haley.

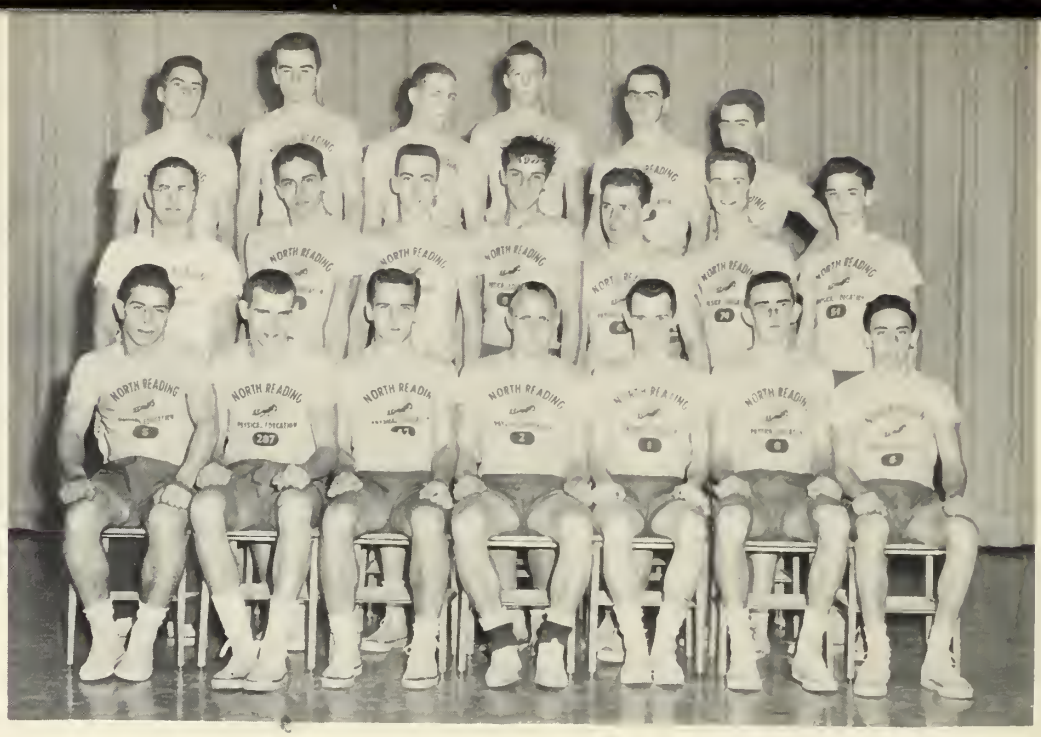

Boys' Leaders' Club

First Row: Chuck Carucci, Wayne Nutter, Al Kenrick, Richard Hoyt, John Staff, Richard Barron, Gus Lamont. Second Row: Mr. Lester Levey, Manny Martinho, Bob Whiles, Alfred Battista, Bill Cotter, Hadley Hoyt, Paul Pelletier. Third Row: Bill McLean, Bill Strickland, George Sullivan, Robert Woodbury, Bob McLean, Kenneth Strickland.

Girls' Leaders' Club

Front Row: Claire Cullity, Jean Cronje, Laurice Puglia, Judy Leighton, Lorraine Long, Paula Blanchard, Phyllis Brennan, Karen Woglom. Second Row: Miss Evelyn Florence, Shirley Kinnie, Carol Narekiewicz, Pam Salter, Ellen Beacom, Marjorie Allen, Carol Goullaud. Third Row: Lura Lee Balcomb, Maryann Spicer, Mona Narekiewicz, Carol Cole, Rachel Sanborn, Susan McFarland.

Norehisc Girls' Club

Phyllis Brennan; Carol Narekiewicz; Doris Imlay, Treasurer; Barbara Moore. Secretary! Meri Haselton. President; Anna Turilli, Vice-President; Judy Leighton; Martha Shepherd; Barbara Martyn. Second Row: Laurice Puglia Barbara Hicks; Ann Werner; Jean Parsons; Judy Caldwell; Mildred Christie; Linda Caulk; Joyce Pothier; Mrs. Mary H. Dooley, Adviser. Third Row: Mary Henry, Betty Downes, Mary Fano, Lorraine Long, Paula Blanchard, Carol Mahar, Diane Galley.

Dramatics Club

Elinor Brennan, Carol Cronin, Chris Park, Phyllis Brennan, Al Kenrick, Lura Lee Balcom, Janet Kurz, Betty Warnock. Second Row: Mrs. Stephanie Delaney, Norma Thompson, Ann Rowe, Ruth Fuller, Virginia McNeil, Pamela Salter, Virginia Eaton, Linda Aldrich, Diana Brandt. Jeanne Cronje, Kathy Haines, Mr. Ralph LoPilato. Third Row: Kay Woglom, Thomas Parker, John Hatch, Steve Langille, Bob McLean, Irene Fisher.

Stenroh Boys' Club

Paul Dorsey; Philip Hoyt; Chris Park, Secretary; Wayne Face, President; Richard Hoyt, Vice-President; Richard Barron, Treasurer; Al Kenrick; John Staff. Second Row: Mr. James Lazenby, Reed Haley, Ken Mangold, George Ceaser, Wayne Nutter, Edward Smith, Walter Geswell, Harold Pike, William Mahoney, Robert Macomber. Third Row: William Ceaser, John Hoy, Paul Hunnewell, William Woodward, Ed Larkin, Malcolm MacRae, Gus Lamont.

The Band

Seated: Donald Bennett; Patricia Smith; Carole Jordan; Beryl Stevens; Bruce Clark; Douglas Smith; Richard Hammond; Paul Hodson; Roy Hagen; Richard Larkin; June Cram; Bryce Colburne; Kenneth Crooks; Richard Johnson. Standing: Lorraine Magrath; Leon Leighton; Ralph Zenoby; Cecil Cram; Doreen Ingalls; Sheila Murphy; Lincoln Fulton; Mr. Harold Weiss, Director.

Eileen Connors, President

National Honor Society

First Row: Betty Downes, Treasurer; Judy Caldwell, Vice-President; Barbara Moore, Secretary. Second Row: Laurice Puglia; Mrs. Elisabeth Boyce, Adviser; Paula Blanchard.

Science Club

First Row: David D'Unger; Steven Blanchard, Vice-President; Pamela Salter, Secretary; Paul Perreault, President; Thomas Henderson, Treasurer; Beverly Smith; Roger Abbott. Second Row: Mr. Ralph LoPilato, Adviser; Wilson Sidelinker; Douglas Smith; Dana Towle; John Mansfield; Steve Langille; Raymond Jeanes; Lawrence Nevins; Mr. Stephen McGrail, Adviser.

Future Teachers' Club

First Row: Jeanette Johnson, Gail Plouff, Pam Salter, Eileen Connors, Laurice Puglia. Second Row: Miss Mooers, Adviser; Anna Turilli; Gus Lamont; Richard Barron; Arnette Anderson; Myda Bakoian.

World Affairs Club

Here he is, our 59'er; he came late; but he finally arrived!

Seated: Elinor Brennan; Beverly Smith, Vice-President; Mrs. Elisabeth Boyce; Virginia McNeil, President. Standing: John Hatch; Arthur Collier; Pam Salter, Secretary; Mary Henry, Treasurer.

Projector Squad

First Row: Edward Cartwright, Kenneth Orben, Wilson Sidelinker, William Woodward, Raymond Jeanes, Gene Barr. Second Row: Mrs. Mildred Barmby, Hadley Hoyt, John Williamson, Paul Perreault, Douglas Smith, Richard Corrado, Bill DeGroot, Gary Slade, Richard Hammond, John Brunetta, David D'Unger, Kenneth Crooks.

Seconds, anyone?

Caught by surprise!

Calculating Cuties?

If only Purdy would come every day! !

"You better believe it!"

Wrong-way Corrigans!

Hobby lobby.

Victories We've Enjoyed!

Mr. Walter Bakoian

Our Good Neighbor

Thanks so much for your work in developing good sportsmanship here in North Reading.

ATHLETICS

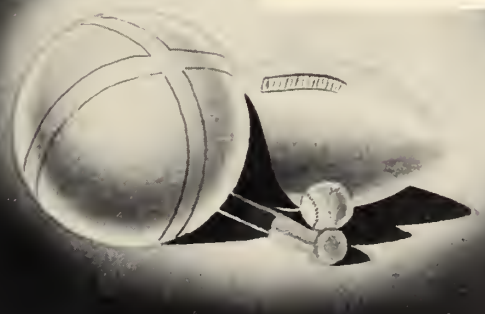

Richie Hoyt

John Staff

Gus Lamont

Larry Bernat

Al Kenrick

Nick Nutter

Jimmy Morrow

Chris Park

Football Team

First Row: James Morrow; Charles Carucci; Larry Bernat; Bill Strickland; John Doucette; John Staff, Co-captain; Richie Hoyt, Co-captain; Manuel Martinho; George Park; Bill Cotter; Gus Lamont; John Puglia. **Second Row:** Kenneth Puglia; Bill McLean; Peter Brennan; Bob McLean; Nick Martinho; James Garland; Gerard Regan; Robert Wells; John Hatch; Eugene Moreau; Philip Carucci; Coach William Driscoll. **Third Row:** Coach Arthur Barresi; George Sullivan; Kenneth Strickland; Dick Hammond; Al Kenrick; Hadley Hoyt; Al Battista; Richard Correlle; Paul Pelletier; Edward Cartwright; Barry Schumaker. **Fourth Row:** Edward LaRocco; Robert Loud; John Williamson; Robert Woodbury; Richard Cooke.

Let us at them!

The power behind our team

Advice from the coach's brother

Chuck goes over for a touchdown!

Our Record

THEY	WE	
AYER 12.....	NORTH READING	6
BEDFORD 13.....	NORTH READING	20
WOODBURY 22....	NORTH READING	8
WESTFORD 0.....	NORTH READING	18
LYNNFIELD 12....	NORTH READING	26
WILMINGTON 8...	NORTH READING	0
BURLINGTON 12..	NORTH READING	8
IPSWICH 14.....	NORTH READING	0

Training Table Technicians!

Only two yards to go!

Chuck forges ahead!

Fortune smiles on our first home encounter!

Half-time entertainment!

"Little Green Hornet!"

Brawn and brains collide!

Come out, come out, wherever you are!

Cheerleaders

First row: Joanne Freda, Ann Day, Judy Leighton, Marion Silva. Second row: Miss Elizabeth Ryan, Coach; Lorraine Long, Meri Haselton, Paula Blanchard, Captain; Mona Narekiewicz, Joyce Pothier.

Baton Squad

First row: Barbara Mullin, Diana Brandt, Blanche Barr, Jill Crane, Sharon Robitalle, Ann Hassinger, Gail Barron, Carole Barney, Norma Thompson, Ellen Foster, Janet Spencer, Marie Apperti. Second row: James Apperti, Manuel Apigian, Alice Sobosinski, Susan Aldrich, Martha Stevenson, Janice Cooke, Becky Bryant, Jeanne Cronje, Josephine Sobosinski, Rachel Sanborn, Brenda Andrews, Charles Black, Richard Luther.

Varsity

First row: Gus Lamont; Nick Martinho; Richard Barron, Captain; Manuel Martinho; John Staff. Second row: John Hatch; Gene Barr; Bill Cotter; Bill DeGroot; Robert Wells; Al Kenrick; Ronald Stephans; Mr. Arthur Barresi, Coach.

Junior Varsity

First row: Ken Puglia; Bill McLean; Jim Curtin; Bob Whiles; Paul Pelletier, Captain. Second row: Mr. William Driscoll, Coach; Ed LaRocco; Al Battista; Hadley Hoyt; George Sullivan.

Varsity

First row: Carol Cole; Elizabeth LaRocco; Dotty Imlay, Co-captain; Carol Narekiewicz, Co-captain; Laurice Puglia; Jeanne Cronje; Joan Riordan. Second row: Mona Narekiewicz; Judy Leighton; June Ferguson; Marcia Fowler; Pam Salter; Ellen Beacom; Shirley Kinnie; Leola Smith, Manager; Miss Evelyn Florence, Coach.

Junior Varsity

First row: Annie Park; Jeanette Johnson; Pat Neth; Patty Gill; Lura Lee Balcomb; Sandra Bertoli. Second row: Louise Claughton; Arnette Anderson; Sue McFarland, Captain; Ruth Hoyt; Sylvia Black; Diane Woodward; Miss Elizabeth Ryan, Coach. Third row: Barbara McNeil; Nancy Towle; Ann Hassinger; Ruth Fuller; Virginia Royal; Linda Pierce; Maryann Spicer; Jane Wolsley; Judy Betts.

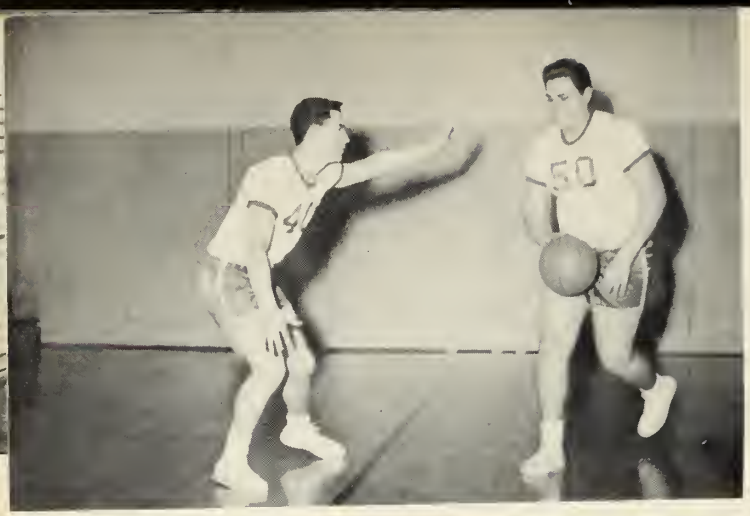

Thou Shalt not Pass!

The Line-up!

Two Points for N.R.!

Presenting N.R.'s High Scorer!

Up And In!

Get That Rebound!

Where's Her Guard!

Richard Hoyt

John Staff

The Baseball Team

First row: Will Rogers, Co-captain; Jack Creilson, Co-captain. **Second row**: Coach William Driscoll, Gene Barr, John Staff, Richard Hoyt, Al Kenrick, John Doucette, Warren Dalton, Coach Sidney Green. **Third row**: David D'Unger, Charles Carucci, Wayne Face, Bill Strickland, Tom Henderson, Kenneth Puglia.

Al Kenrick

Wayne Face

THE SCORES

We		They		We		They	
NORTH READING	11	BILLERICA	17	NORTH READING	3	WILMINGTON	4
NORTH READING	5	CHELMSFORD	25	NORTH READING	0	BILLERICA	3
NORTH READING	6	NO. ANDOVER	3	NORTH READING	4	CHELMSFORD	5
NORTH READING	6	BURLINGTON	10	NORTH READING	8	TEWKSBURY	6
NORTH READING	4	DRACUT	5	NORTH READING	7	NO. ANDOVER	5

T. Rountree

L. Bernat

R. Barron

The Track Team

1st Row: Bill McLean, Douglas Smith, Bill DeGroot, Hadley Hoyt, John Kitch. 2nd Row: Mr. Thomas McEnaney, Coach; Richard Barron, Lawrence Bernat, Steve Longille Paul Perreault, Bob McLean, Mr. Arthur Barresi, Coach. 3rd Row: Edward LaRocco, Robert Thebeau, Barry Schumaker, John Puglia, Timothy Rountree, James Walsh.

The Girls' Rifle Club

1st Row: Ann Loud; Patricia Neth; Joan Riordan, Vice-president; Susan MacFarland, President; Barbara Mullin, Treasurer; Karen Schrow; Betty LaRocco. 2nd Row: Miss Celeste Egan, Adviser; Ellen Foster; Sylvia Black; Priscilla Perry; Eileen Connors; Gail Barron; Beverly Mosack; Karen Downes. 3rd Row: Nancy Eldredge; Judy Anderson; Lura Lee Balcomb; Brenda Andrews; Jeanne Cronje.

Here Are Memories In The Making

UNDERGRADS

To the undergrads of North Reading High School we leave hectic memories of the trials and the tribulations of editing a yearbook.

The Steering Committee

UNDERGRADS

JUNIOR CLASS OFFICERS

Ellen Beacom, Treasurer; Mona Narekiewicz, Secretary; William Strickland, Vice-President; Miss Beatrice Mercurio, Class Adviser; Charles Carucci, President.

SOPHOMORE CLASS OFFICERS

Susan McFarland, Vice-President; Joan Eisenhaure, Secretary; Kenneth Puglia, Treasurer; Mrs. Barbara O'Riordan, Class Adviser; Robert McLean, President.

FRESHMAN CLASS OFFICERS

Marcia Leighton, Secretary; Karen Downes, Vice-President; William Birkmaier, Treasurer; Miss Anna DeMoor, Class Adviser; Philip Carucci, President.

C-10 — **First Row**: Mona Narekiewicz, Jeanette Johnson, Carol Tropea, Gail Plouff, Susan Magliozzi, Ellen Beacom, Marianne Gerrior, June Cram, Joanna Parsons. **Second Row**: Mr. Tringale, John Knight, John Brunetta, Russell Trask, Gene Moreau, Peter Carriere, Virginia McNeil, Betty Murphy, Ronald Stephans, John Doucette, Dana Rowe, Roger Abbott, David D'Unger. **Third Row**: Raymond Jeanes, Thomas Stephens, Robert Wells, Steven Blanchard, James Garland, Barry Jordan, John Mytych, Gene Barr, Gerald Gerrior, Edward LaRocco.

C-9—**First Row**: Janice Cooke, Brenda Mullin, Rita Duffy, Carol Barney, Carol Goullaud, Sally Lord, Jeanne Walker. **Second Row**: Richard Cooke, Judy Byrne, Judy Woodbury, Josephine Pirello, Priscilla Palmer, Virginia Eaton, Lindah Aldred, Barbara Spear, Edward Murray, Mr. Barresi. **Third Row**: Peter Brennan, William Strickland, Richard Mahoney, James Dunham, Dana Towle, Philip Sewall, Steven Langille, Francis Jason, John Puglia.

C-3—**First Row**: Anita Black, Madeline Mercurio, Arnette Anderson, Joyce Callahan, Shirley Kinnie, Eleanor Livingston, Sandra Whiles, Carol Carbone, Joanne Freda. **Second Row**: Miss Beatrice Mercurio, Charles Carucci, Thomas Henderson, Kenneth Orben, Beverly Smith, Pam Salter, Frances Joyce, Betty Connors, Melvin Peck, Ken Hall, Lawrence Nevins. **Third Row**: James Morrow, Joseph Ferrara, John Hatch, James Curtin, John Mansfield, William Royle, Paul Perreault, Ronald Brown, Richard Doyle, Robert Lake, James Walsh.

C-1—**First Row**: Nancy Eldridge, Nancy Baker, Ruth Hoyt, Carol Cole, Beverly Mosack, Kathryn Haines, Elizabeth LaRocco. **Second Row**: Mr. Ernest Coulouras, Stuart Kerr, Anthony Crosby, Barbara Mullin, Sylvia Black, June Ferguson, Rose Turilli, Susan McFarland, Francis Pothier, George Sullivan, Carl Olsen. **Third Row**: Wilson Sidelinker, Nicholas Martinho, Douglas Smith, Richard Correlle, Robert Whiles, William Gaffney, Fred Giberti.

C-2—**First Row**: Patricia Neth Jeanne Cronje, Bonnie Douglas, Joan Riordan, Carole Ann Hicks, Maryann Spicer, Ann Loud. **Second Row**: Linda Pearce, Sandra Bertoli, Paula Griffiths, Marilyn Dean, Louise Claughton, Martha Stevenson, Joan Eisenhaur, Linda Bruce, Mr. James Lazenby. **Third Row**: Richard LaLiberte, William McLean, James Baker, Roy Maker, William DeGroot, Roy Conway, Alan Jones.

C-7—**First Row**: Patricia Gill, Dorothy Hughes, Marie Apperti, Judy Anderson, Josephine Sobosinski, Elinor Brennan, Mae Ceaser. **Second Row**: Anne Day, Thomas Parker, Adrian Nelson, Priscilla Perry, Marcia Fowler, Gail Barron, Robert McLean, Richard Johnson, Mrs. Barbara O'Riordan. **Third Row**: Richard Hammond, William Cotter, Bruce Donle, Gerard Regan, William Hurley, David Smith, Stephen Walker.

C-5—**First Row**: Claire Cullity, Leola Smith, Diane Dolloff, Sandra Topping, Carolyn Jeannes, Lura Lee Balcomb, Karen Woglom. **Second Row**: Miss DeMoor, Irene Fisher, Robert Loud, Robert Nevins, Robert Thebeau, Alexander Murray, Forest Blanchard, Kenneth Puglia James Tsepas, Brenda Andrews. **Third Row**: Barry Schumaker, Glenn Reynolds Arthur Collier, Hadley Hoyt, Paul Pelletier, Manuel Martinho, Edward Cartwright.

C-13—**First Row**: Heidi Richards, Janet Spencer, Joanna Costa, Rita Heselton, Barbara Meuse, Florence Silva, Carol Lindkvist. **Second Row**: Mr. Burns, Lincoln Fulton, Gary Kilgore, Sandra Margeson, Judy Allen, Virginia Royle, Suzanne Park, Karen Downes, Ernest King, Paul Magrath. **Third Row**: Philip Carucci, George Bugley, Forrest Parker, Edward Emerson, Herbert Jones, Cecil Cram, Donald Richardson, David Bartku.

C-14—**First Row**: Catherine Dailey, Ellen Foster, Norma Thompson, Rachel Sanborn, Diana Brandt, Martha Marston, Sally Thomas. **Second Row**: Mr. Ralph LoPilato, Paul Hodson, Diane Mulcahy, Karen Johnson, Sharon Place, Elizabeth Pearce, Ruth Fuller, Dorothy Christie, Kenneth Crooks. **Third Row**: Anthony LaRocco, James Creilson, William Richards, Alfred Battista, Gary Slade, Kenneth Strickland, Lloyd Butler.

Betty M.

Tommy P.

C-20—First Row: Sandra Kinsman, Lynda Kerr, Corrine Conway, Judith Warnock, Bette Brewster, Ann Rowe, Joan Scott. Second Row: Mr. William Driscoll, John Walsh, Peter Campbell, Bill Birkmaier, Marcia Leighton, Dianne Jordan, Edward Poor, Stephen Carucci, Jan Perreault. Third Row: John Ferrara, John Werner, Steve Haselton, Frank Mullin, Francis Sortini, Steve Eramo, Gordon Brown.

Jan P.

Richie J.

Ginny M.

Judy B.

Bill S.

Karen D. John W.

Steve E.

C-21—Rirst Row: Janet Black, Barbara Segal, Sherry Palmer, Deborah Carter, Joyce Pineau, Theresa Heselton, Pat Letterie, Karen Schrow, Pat Ahern. Second Row: Miss Doris Mooers, John Stevenson, Frank Gonsalves, Jean Findlay, Janet Kurz, Ruth Downs, Linda Jeanes, James Luther, Michael Proctor. Third Row: Kenneth Garland, Joseph Murphy, David Swanson, Richard Corroda, Robert Woodbury, William Ralston, Charles Francis.

Keep your

chin in!

Pueros Amō.

"Cuddle Up a Little Closer!"

Dance anyone?

The Best Period Of The Day!

Artists In The Making!

Forward March!

Jump For That Ball!

In The Doghouse, John?

Expecting Company?

Do You Approve, Betty?

We Remember Their Efforts To Make Our Yearbook Possible

OUR BENEFACTORS

To our junior class adviser we express our grateful thanks for helping us establish our class treasury and to our Yearbook advertisers our sincere appreciation for your aid in making this Yearbook possible.

Miss Beatrice Mercurio
Our Junior Class Adviser

ADVERTISING

Compliments of

MONROE FUEL COMPANY

J. E. PURDY STUDIO —
OFFICIAL PHOTOGRAPHER FOR NORTH READING HIGH SCHOOL

To Mrs. Mary H. Dooley, our honorary member and former class adviser, we extend our sincere good wishes on her twenty-fifth anniversary of teaching. We hope our senior year will be one of her pleasant memories of her teaching career and that this year's edition of the **Golden Years** is as successful as ours, that of the class of 1958. The North Reading Alumni Association.

Mrs. Mary H. Dooley

Best wishes to the staff of the 1959 **Golden Years** for a successful yearbook. The North Reading Alumni Association.

J. E. PURDY STUDIO
OFFICIAL PHOTOGRAPHER FOR NORTH READING HIGH SCHOOL

CROSWELL FUNERAL HOME

Ellsworth Croswell, Director

Funeral Service

Est. 1912

Call North Reading 4-3031

19 Bow Street North Reading

Compliments of

NORTH READING TRANSCRIPT

NORTH READING'S ONLY NEWSPAPER

J. E. PURDY STUDIO —
OFFICIAL PHOTOGRAPHER FOR NORTH READING HIGH SCHOOL

Mr. James Donnelly
RE 2-1002 N. R. 4-3141

MAGEE-DONNELLY COMPANY, INC.

PLUMBING AND HEATING

POWER OIL BURNER SALES & SERVICE

112 Haverhill Street North Reading, Mass.

J. E. PURDY STUDIO —
OFFICIAL PHOTOGRAPHER FOR NORTH READING HIGH SCHOOL

Bob's Texaco Station

Bob Noseworthy

113 Haverhill Street

All Around Service

Ignition Specialist

Compliments of

JEANES GARAGE

Charles H. Jeanes
Proprietor

Kenneth R. Ivester

217 Main Street

North Reading 4-4500

Complete Insurance Service

Sleepland Co., Inc.

Route Junctions 28 & 62

North Reading, Mass.

No. 4-4463

Mr. Luigi — Manager

Compliments of

Landra - Suzanne Children's Shoppe

Main Street No. Reading

No. Reading 4-3765

Mrs. Lewis Vorrilas

Flowers for Every Occasion

North Reading Flower Shop

W. L. Lafferty, Prop.

21-23 Main Street

North Reading 4-4111

Compliments of

JONES BROTHERS

Compliments of

ABBOTT SHOE

J. E. PURDY STUDIO —
OFFICIAL PHOTOGRAPHER FOR NORTH READING HIGH SCHOOL

DeFEO'S I.G.A.
SUPER MARKET

Cor. Park & Main Street

Complete Line of Groceries

Meat & Produce

Open Daily
8:30 A.M. - 8:45 P.M.

Tel. No. Reading 4-3165

Compliments of

DR. WILLIAM SEGAL
Dentist

132 Park Street

No. Reoding 4-4638

CHARLES V. STATUTI
Attorney At Law

148 Park Street
North Reoding, Moss.

North Reading 4-2000

Compliments of

SULLIVAN'S
DELICATESSEN

Compliments of

RYER'S STORE

J. E. PURDY STUDIO —
OFFICIAL PHOTOGRAPHER FOR NORTH READING HIGH SCHOOL

Settling World's Monetary Problems!

Herman and Friends!

North Reading's Intellectual Giants!

North Reading's First Royal Court!

Watch Those Fingers, Boys!

A Princess Is Crowned!

Where Is The Ball?

We Even Fraternize

With The Enemy—Bedford!

Loose Ball!

Ten Little Indians!

Side Line Quarterbacks!

We must have won! We did!

MECHANICS SAVINGS BANK

643 Main Street, Reading

THIS IS THE PLACE

to deposit something from your earnings every payday. The steady building of your Savings Account, through deposits and regularly-added dividends, gives you a sound foundation for making any plans you wish.

MUTUAL SAVINGS BANKS OF MASSACHUSETTS — STABILITY — Member MUTUAL SAVINGS CENTRAL FUND

USE THE SERVICES OF THIS LOCAL MUTUAL SAVINGS BANK

Compliments of

TEMPLE OIL SERVICE

Hubert F. Reidy, Owner

Main Street North Reading

North Reading 4-3177

ATLANTIC FOOD MART

"The supermarkets with the friendly atmosphere"

Reading North Reading

Visit Our New

NORTH READING STORE

- Large Fresh Fish Dept.
- Large Delicatessen
- Finest Meats Sold Anywhere

Established 1922

J. E. PURDY STUDIO —

OFFICIAL PHOTOGRAPHER FOR NORTH READING HIGH SCHOOL

Compliments of

J. E. Turner and Son

Compliments of

Dr. HAROLD W. CHASE

Optometrist

Reading Lumber Company

110 Main St., Rt. 28
North Reading

Plywood Center

Doors, Windows, Blinds
and Finish

Tel. No. R. 4-4241

Aluminum Doors and Windows
Shades and Venetian Blinds

THE WINDOW SHOP

42 Salem Street

Medford, Mass.

Export 6-4498 No. R. 4-4461

Western Auto Store

180 Haven Street, Reading

Specializing in

Sports Equipment, Auto Accessories,
Hardware, Hobbies,
Toys

SARMAN'S
MEN'S and BOYS' STORE

A Full Line of Work and
Dress Clothes

— Phone Reading 2-2258 —

632-636 Main Street, Reading, Mass.

To: Class of "59"
Our Very Best Wishes for
Your Future!

HILLVIEW COUNTRY CLUB

North Street North Reading
Mass.

Chuck Dolan's
HOBBY SHOP

211 Main St. - Rte. 28 - North Reading

Kits & Supplies for Airplaines *Trains *Boats *Model Cars, etc.
BUILD THEM YOURSELF OR BUY THEM READY TO GO
Friendly Advice & Helpful Assistance Cheerfully Given
Open Daily 10 A.M. to 9 P.M. - Sat. 9 A.M. to 5 P.M.

NR 4-2061

J. E. PURDY STUDIO —
OFFICIAL PHOTOGRAPHER FOR NORTH READING HIGH SCHOOL

Compliments of

NOREHISC GIRLS' CLUB

Compliments of

Center Package Store

Compliments of

JUNIOR CLASS

N.R. 4-3191

Windsor Tailoring Company

Formal Wear Rental

Alterations of all Kinds
Men's Custom Made Clothes
and Uniforms

Gabriel Giarla
Robert Giarla

20 B Main St., Rt. 28
No. Reading, Mass.

HOWARD JOHNSON'S

Landmark for Hungry Americans

South Main Street
At By Pass
Andover

Private Room For Parties

Compliments of

Stenroh Boys' Club

Compliments of

NORTH READING TEACHERS' CLUB

J. E. PURDY STUDIO —
OFFICIAL PHOTOGRAPHER FOR NORTH READING HIGH SCHOOL

Compliments of

LARKIN LAWNMOWER INC.

Complete lawnmower and chain-saw sales and service.

Best of Luck to the Senior Class of '59

Tel. No. 4-4100

To all those who helped us to make this Yearbook possible, but especially to our class adviser, Mrs. Mary Dooley, we are most grateful.

THE CLASS OF 1959

North Reading High School

North Reading, Massachusetts

J. E. PURDY STUDIO —
OFFICIAL PHOTOGRAPHER FOR NORTH READING HIGH SCHOOL

Good Luck To The Class of "59" and **THE GOLDEN YEARS** – May You Have Many!

JOE AND THE GIRLS

CENTER REXALL DRUG

Best Wishes To The Class Of '59 From The

NORTH READING LODGE NO. 1511
LOYAL ORDER OF MOOSE

J. E. PURDY STUDIO —
OFFICIAL PHOTOGRAPHER FOR NORTH READING HIGH SCHOOL

COMPLIMENTS OF

NORTH READING HIGH SCHOOL STUDENT COUNCIL

Members:

Gus Lamont, Chris Park, Laurice Puglia, Paula Blanchard, Walter Geswell, Chuck Carruci, John Puglia, Gene Moreau, John Hatch, Bob McLean, Philip Carruci, Sandra Kinsman, Annie Park, Bob Woodbury, Ellen Foster, Judy Caldwell, Betty Downes, Eileen Connors, Paul Pelletier, Barbara Moore, Wayne Face, Richie Hoyt, Richie Barron, John Staff

J. J. CRONIN CO.

Contractors

North Reading, Mass.

CHINA ROYAL RESTAURANT

Specializing in Chinese Foods

Open daily 4 P.M. to 1:30 A.M.
Sundays, Holidays, 1 P.M. to 12 P.M.

Orders Put Up To Take Out

Rt. 28 North Reading

Tel. N.R. 4-4284

J. E. PURDY STUDIO —
OFFICIAL PHOTOGRAPHER FOR NORTH READING HIGH SCHOOL

Compliments of

The Class of 1962

CORONET WAYSIDE FURNITURE, INC.

Route 28 North Reading

Phone 4-4200

Alfred J. Fichera

Open Evenings

WEDGE OIL COMPANY

Automatic Heating

190 Main Street
North Reading, Mass.

Tel. No. Reading 4-3431

Night Calls 4-3848

Charles S. Wedge
Owner

DONUT TIME COFFEE SHOP

133 Main Street

North Reading, Mass

N.R. 4-3164

Donuts
Wholesale — Retail

Compliments of

THE SOPHOMORE CLASS

Compliments of

Smitty's Gulf Station

EASTERN INVESTMENT CORP.

Mutual Funds
Systematic Investment Programs
Estate Planning
Bank Stocks — Utilities
Industrials

No. Reading 4-2051

BOOSTERS

B. RYAN
R. DOUGLAS
D. DOUGLAS
R. TURILLI

J. E. PURDY STUDIO —
OFFICIAL PHOTOGRAPHER FOR NORTH READING HIGH SCHOOL

Compliments of

NORTH READING LEADERS' CLUB

Judy Leighton, Sec.
Richie Hoyt, Pres.
John Staff, Vice-Pres.
Lorraine Long, Treas.

Miss Evelyn Florence

Mr. Lester Levey

Membership:

William Strickland, Wayne Nutter, Al Battista, Anthany LaRacca, Kenneth Strickland, Rabert Waadbury, Gus Lamant, Al Kenrick, Jahn Staff, Gearge Sullivan, Richard Hayt, Paul Pelletier, Richard Barran, Larry Bernat, Charles Carruci, Rabert Whiles, Kenneth Puglia, William McLean, William Catter, Rabert McLean, Manuel Martinha, Hadley Hayt, Paula Blanchard, Larraine Lang, Phyllis Brennan, Laurice Puglia, Dianne Black, Judith Leightan, Caral Narekiewicz, Mana Narekiewicz, Ellen Beacam, Pamela Salter, Shirley Kinnie, Judith Byrne, Sue McFarland, Lura Lee Balcamb, Maryanne Spicer, Jeanne Cranje, Carale Cale, Karen Waglam, Marjarie Allen, Rachel Sanbarn, Caral Gaullaud, Claire Cullity, Sandra Bertali.

J. E. PURDY STUDIO —
OFFICIAL PHOTOGRAPHER FOR NORTH READING HIGH SCHOOL

Wake Up, Bob!

Watcha Say, Pam?

Stop Him!

He's Down!

He's Got Him!

Good Form!

PATRONS

A

Miss Eleanor Adams
Mr. and Mrs. Maurice F. Ahearn, Jr.
The Aims Sr. Family
Mr. and Mrs. Charles Allan

B

The Walter Bakoian Family
Mr. and Mrs. Francis H. Barmby
The Frank Bartlett Family
Mr. Paul Bertoli
The Ralph Bennett Family
Mr. and Mrs. Erland S. Black
Mr. Eldow C. Blanchard
Mr. and Mrs. Richard Bliss
The Daniel Boothby Family
The Fred Brewster Family
The Theodore Bunnell Family
Mr. John R. Burns
The Robert Burns Family
The Frank Butler Family
The Ronald Butler Family

C

Mr. and Mrs. Lester C. Canova
Mr. Anthony R. Carbone
Mr. and Mrs. Thomas Caterina
Mr. and Mrs. J. Raymond Caulk and Family
Mr. and Mrs. A. Christensen
The Arnold G. Cole Family
The George Crowley Family

D

The Danis Family
Mr. and Mrs. Robert E. Day
Mr. and Mrs. Richard J. Dooley
The Douglas Family
The Thomas Doyle Family
The De Christopher Family
Mrs. Stephanie Delaney
Miss Ann DeMoors
The Roland Dewhurst Family
Mrs. Dorothy Dolloff
The William Driscoll Family
Mr. John J. Dunne

E

The Edward T. Eisenhaure Family
The Gilbert Eisenhaure Family
The Eisman Family
Mr. John Ellis

F

Mrs. Kay Ferrara
The Frank Ferris Family
Miss Evelyn Florence
Mrs. Carry Flosdorf
The Thomas Flynn Family
Mr. and Mrs. David T. Foster
The Clarence A. Fowler Family
Mrs. Ruth Fuller

G

The Ken Garland Family
Mrs. Gerrior
The Walter Geswell Family
The Bob Goldhammer Family
The Ronald Gray Family
Mr. Robert Guedet

H

Mr. and Mrs. Donald K. Hanson
The Allen Hartford Family
The Richard Haselton Family
Mr. and Mrs. John Dever Hatch
The P. K. Hathaway Family
The Henderson Family
The Everett Henry Family
Mr. and Mrs. Alfred G. Hoyt

I

Mr. and Mrs. John Ivester
The Wyatt Ingalls Family

J

The Bill Johns Family
The Leon R. Jones, Jr., Family
The Harold Jordan Family

K

Mr. and Mrs. Robert B. Kelly
Mrs. Elmer Kenney
Mr. John T. Kenney
Mr. Albert Kenrick
The Fraser Kerr Family
The Lloyd King Family
Mr. and Mrs. Paul K. Kuehnel

L

The Lazenby Family
Mr. and Mrs. G. Bradford Leighton
Mr. and Mrs. Charles Leord
The Herbert Lewis Family
Mr. and Mrs. Joseph Long
The Ralph LoPilato Family
The Charlie Loveys Family
Mr. and Mrs. John J. Lupo

M

Mr. Clifton J. MacDonald
The Raymond Magliozzi Family
Mr. George Magrath
Mr. and Mrs. William Mahar
Dr. and Mrs. John P. Mahoney
The Maine Family
Mr. William Magnuson
The Albert Martinage Family
The James Martinho Family
Miss Ethel McLellan
Mr. and Mrs. Richard Martyn
Mrs. William F. Mason
The Hubert Mathews Family
The Ray McDonald Family
The Stephen M. McGrail Family
The Norman McLeod Family
Mr. and Mrs. Stuart E. McNeil
Miss Beatrice Mercurio
The George Mercurio Family
Mr. Mario Miani
The Lloyd L. Milley Family
The Gordon Mills Family
The John Mitovich Family
The James Moore Family
Mrs. Eva Morris
Mr. Ralph Mulcahy
The Muller Family
The Carl Muse Family
The James Myers Family
The Charles Mitchell Family

N

The Nadeau Family
The Neiss Family
The Nunzio Nicosia Family
Mr. and Mrs. Robert Niven
The Clarence Nutter Family
The Stanwood Nutter Family

O

The George Odell Family
Mr. and Mrs. Richard Olson
The Lawrence O'Neill Family
Mr. and Mrs. Joseph O'Riordan
The Walter P. O'Rourke Family

P

The Pierce Family
Mr. and Mrs. Ugo Puglia

R

Mrs. Virginia Ralston
Mr. and Mrs. F. Earl Randall
Mr. Glenn Reynolds
The Roche Family
Miss Diana Rodjers
Mr. Arthur Rose
The Royers Family
The Allan Ruderman Family
Mrs. E. S. Russell
The Fred Ryland Family

S

The Samson Family
Mr. and Mrs. Warren A. Sanders
Dr. and Mrs. William Segal
Mr. and Mrs. E. Philip Shaw
The Albert Silvia Family
The Ray Smith Family
The Lloyd Steeves Family
The Stephan Family
The Paul Stetson Family
Mr. and Mrs Hollis Stiles
The Stokes Family
The Walter Surdam Family
Mr. King Suyematsu
The Sydow Family

T

Mr. and Mrs. Thorne
Mr. Thomas Tringale
Mr. and Mrs. Fred Turilli

V

Mrs. Lillian Vinchilla

W

The Joseph Walker Family
The Ward Family
Mr. and Mrs. Wesley Werner
Mr. Joe White
The Chalis Wilson Family
Mr. and Mrs. Robert A. Wilson
Mrs. Fred Wolsey

Compliments of

D&S SERVICE STATION

Compliments of

Ryan's Package Store

Compliments of

L&R CONSTRUCTION COMPANY

Compliments of

KITTY'S

Compliments of

CENTRAL PHARMACY

Best Wishes to the

Class of '59

NORTH READING LAUNDER-MAT

J. E. PURDY STUDIO —
OFFICIAL PHOTOGRAPHER FOR NORTH READING HIGH SCHOOL

30
25